Oracle

1947

Dear Son Allan: Am hoping that I will be able to write in the 1949 Oracle and that you will be a senior. It will take some hard work but I'm sure you can do it.

Love,
Mother.

Dear Allan - Old sock - phew they smell.

Now I know that you are going to a good high school and not a certain one that I'm thinking of.

Allan - the best of luck - Some hard work will pull you through with flying Colors Hope to see you on the football field next and drub the pants off of Central - You cand do it.

Best Regards
Leo H. Jarvi

Best of luck always - Shirley Sandstrom

ORACLE

1947

Published By The

SENIOR CLASS

of

DENFELD HIGH SCHOOL

Duluth, Minnesota

FOREWORD

Hi Kids,

Here's the book you've been waiting for, the Oracle of 1947. It may not be perfect; but we've all honestly tried our best to make it an annual you'll always remember and cherish. We hope it will bring back memories of the happy years at Denfeld, your classmates, and all those friendly teachers.

Something new has been added! I guess the teenagers with bobby socks and D-sweaters have taken over our book this year. We've been used to a formal yearbook, but the staff has taken the liberty to change the Oracle to a less formal publication. When you seniors start looking for your picture, you'll first come across several pages of your soph and junior friends. You know, this is just a way to make them feel they belong to Denfeld and are a part of its activities.

It's been lots of fun collecting pictures, snapshots, and writeups, since Denfeld has been so active this year. Notice all our handsome winners in football, basketball, and debate, and Bud's typical sketches of our high school days.

Well, we better be running along.

Bye now,

THE ORACLE STAFF OF 1947

P.S.—Don't ever forget this eventful and fun-rollicking year of 1947.

CONTENTS

ADMINISTRATION
ORGANIZATIONS
ATHLETICS
CLASSES
SCHOOL LIFE

As we leave

As students walk familiar halls,
Minds race with memories; and yet
Slowly they move, for every step
A pleasant thought recalls—
A moment they will not forget.

Now, Denfeld, though it's time to part,
They never will; you're in their heart.

Keith Stolen and
John Nelson

ADMINISTRA

TION

We're Proud of Their Friendship.

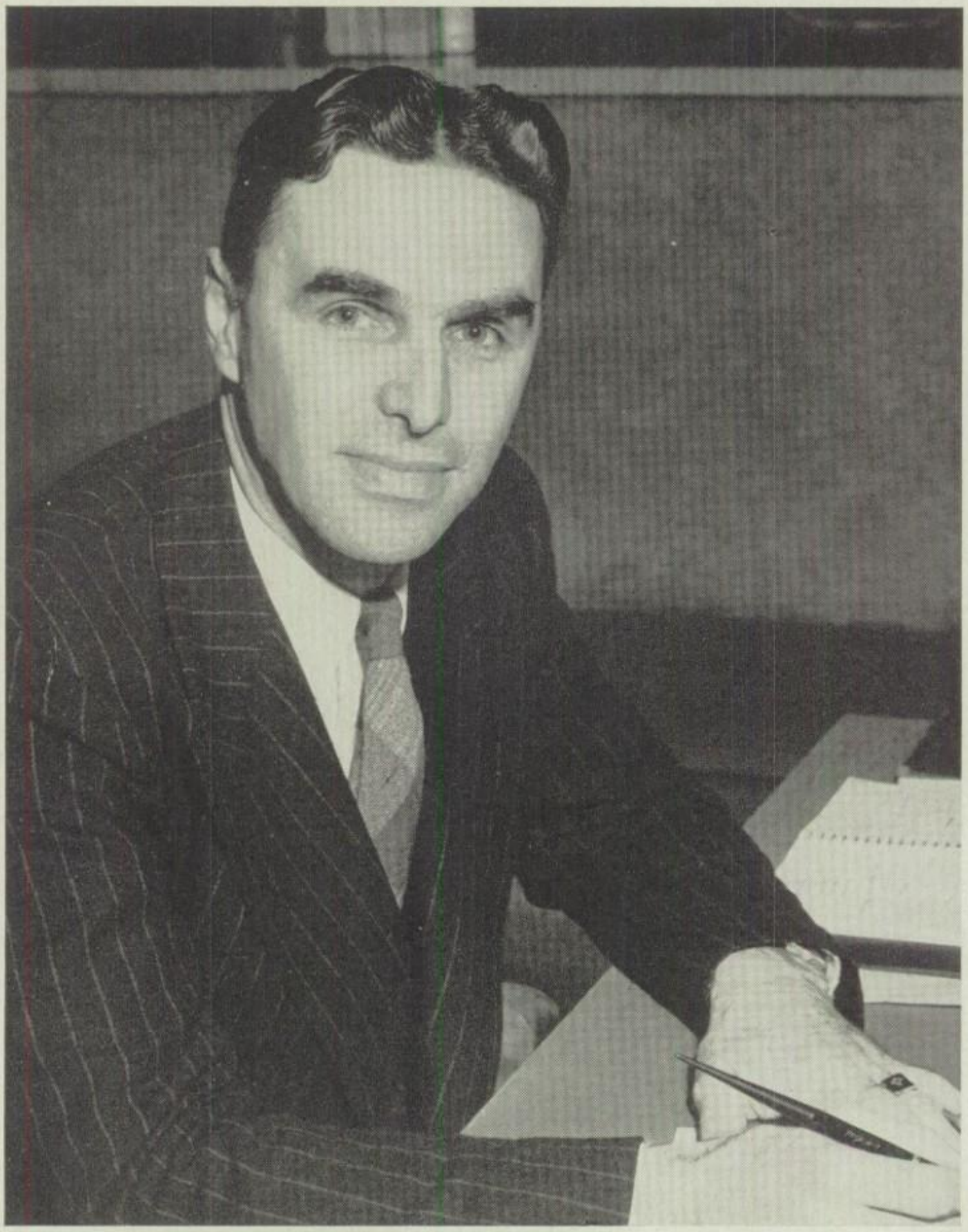

Chester W. Wood, Principal of Denfeld High School

In his second year as Denfeld's principal, Dr. Chester W. Wood has won himself friendship with every student. He directs our administration in a manner that makes Denfeld a smoothly operating individual among other schools. However, his service in an advisory and counseling capacity has been the major factor in bringing him close to members of the student body. It is in this second pursuit, as principal, that we have come to realize his rich spirit and outstanding abilities to serve.

Dr. Wood has helped to create the fine spirit and the aura of "get up and go" which has put Denfeld out in front during 1946-47. Denfeldites are proud of him and his unfaltering guidance. We sincerely hope his career at Denfeld will last for many years.

Cooperation, and Guidance

The friendly man who presides at our school assemblies is Mr. Glenn Card. This is just another of his many important duties around Denfeld. Probably his chief jobs are acting as assistant principal and boys' counselor.

His keen sense of humor and the cheerful way he goes about his work will always endear him to the students.

Mr. Glenn Card and Jack Schiltz

Lorraine Udjur and Miss Ethelyn Gruetzmacher

A true friend to every girl at Denfeld is Miss Gruetzmacher, the girls' counselor. Her pleasant smile and congenial hello add brightness to our school.

Besides helping us plan our dances and parties, she is one of our most popular chaperones. One of her most important duties is aiding us in vocational guidance.

This Is One of Our Annual Features

EVA ANDERSON, B.A.
Related English

STANLEY ARBINGAST, B.E.
History, Debate

WAYNE BRITTAN, B.E., M.A.
Mathematics, Visual Education

VERNA CUNNINGHAM, M.A.
Commercial

JOSEPH DUNN, B.E.
English, Dramatics

GENEVIEVE EBY, B.S.
Art

EDGAR FELTEN, B.E.
Vocal Music

MARGARET GATZWEILER, Ph.B., M.A.
English, Journalism

ABBY GREGORY, A.B., M.A.
Latin, German

LOUISE HALL, B.A.
Biology

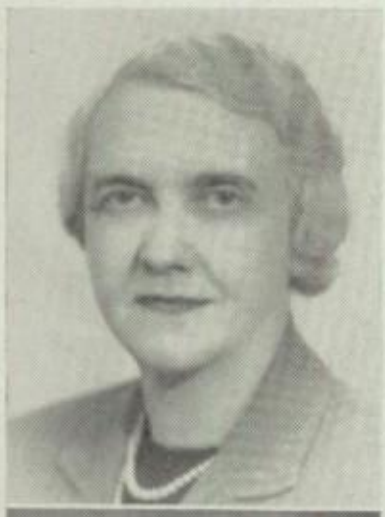

MARION FEE
B.A.
English, Library

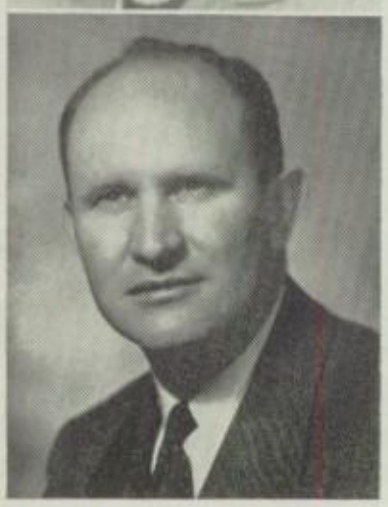

MELVIN
KROHN
B.S., M.S.
Assistant
Football
Coach

Presenting the Denfeld Teachers

DOROTHY JOHNSON, B.A.
Commercial

WALDEMAR JOHNSON, B.E., M.A.
Swedish, French

LILLIAN BELLE KAAKE, B.S.
English

BEATRICE LARSON, B.A., M.S.
Chemistry, Biology, Head of Department

AURORA MATTSON, B.A.
English

ETHEL McHUGH, B.A., M.A.
American History

CALLIE MERRITT, B.A.
English, Speech

EARL PETERSON, B.S.
Vocational Education

ULRIK REQUE, B.A.
Commercial Geography, Norwegian

CLARENCE ROSVALL, B.E.
Librarian

THEODORE WOHLFEIL
Industrial Training
Auto Body

LLOYD SWARTLEY
B.A., M.A.
Instrumental Music

Though We May Not Be Good All the While,

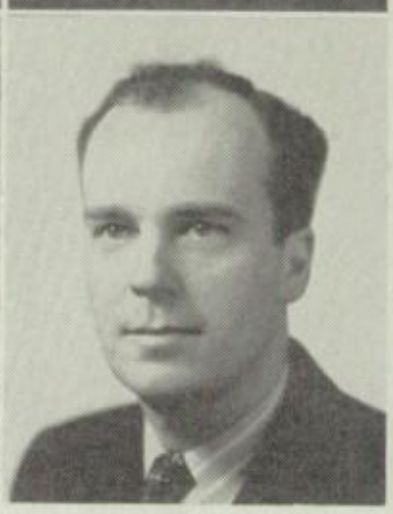

MARIE SALTWICK, B.A.
Biology

BERNETTA SEIPEL, B.S., M.A.
Home Economics

JULIA SEIPEL, B.A., M.A.
Physics, Geometry

JOHN SLOAN, Industrial Training
Vocational Education

ELLEN SMITH, B.M.
Vocal Music

LENORE SNODGRASS, B.A., M.A.
English, Head of Department

HERBERT SPENCER, B.E., M.A.
Commercial

HELEN THOMPSON, B.A., M.A.
Social Science, Head of Department

JUANITA WILLIAMS, B.S.
Instrumental Music

KENNETH WHITCOMB, B.A.
Instrumental Music

HENRY SULLIVAN
B.A.
Vocational Education

NONA RICH
B.S., M.A.
Spanish

They Still Can Give Us a Friendly Smile

DOROTHY ANDERSON, B.S.
Physical Education

EDWIN FRAY, Industrial Training
Electricity

FLORENCE PETERSON, B.S., M.A.
Social Science

SIDNEY SKINNER, B.S.
Industrial Arts

MARJORIE RIDDLE, B.S.
English

RAY MICKOLAJAK, B.S.
Health, Physical Education

WALTER HUNTING, B.A.
Physical Education, Athletic Director

CLAYTON SHULSTAD, M.S.
Mathematics

LLOYD HOLM, B.A.
Social Science

NORDAHL ANDERSON, M.A.
Health, Social Science

ALICE
HUISENFELDT
B.S.
Health, Nurse

We Proudly Introduce a Well-Staffed Office

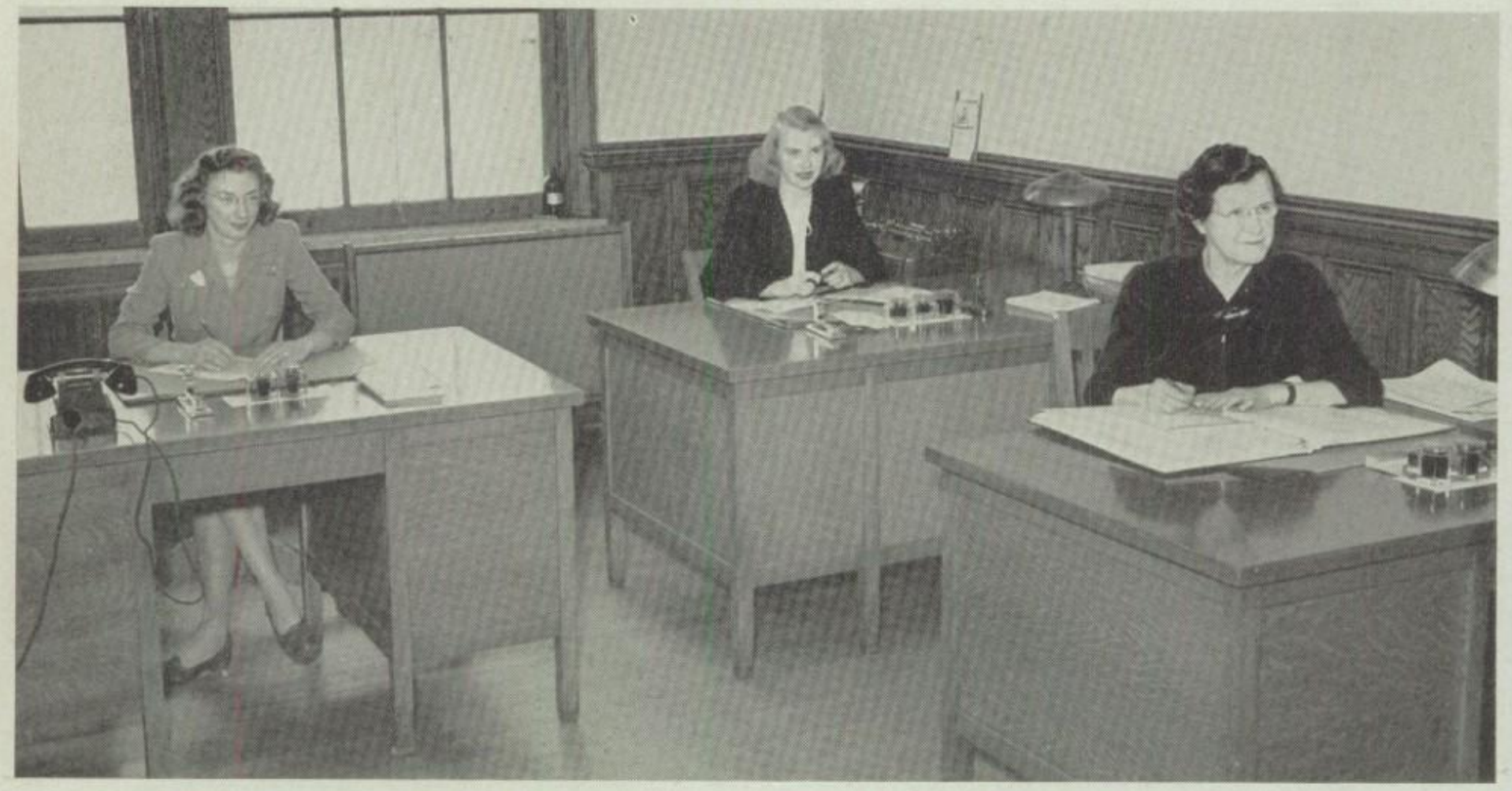

Miss Doris Sundstrom, Miss Karen Swenson, Miss Bertie Frazee.
With a pleasing smile, the Denfeld office staff performed its various duties and added to the efficient running of our school.

OFFICE CADETS—Hazel Lombard, Lois Hartz, Lillian Miller, Dorothy Erickson, Kathleen Kaneski, Arlene Sampson, Irene Surtala, Mary Swanstrom, Marjorie West.

One girl each period is kept busy attending to the switchboard. This is a new feature and a definite asset to Denfeld.

SWITCHBOARD—Seated: Mary Jane Somrock, Fern Stenzel. **Standing:** Audrey Peterson, Helen Matthew, Beverly Olson, Shirley Cox, Elsie Ulvi, Joyce Klepatz.

They Serve You the Year Through

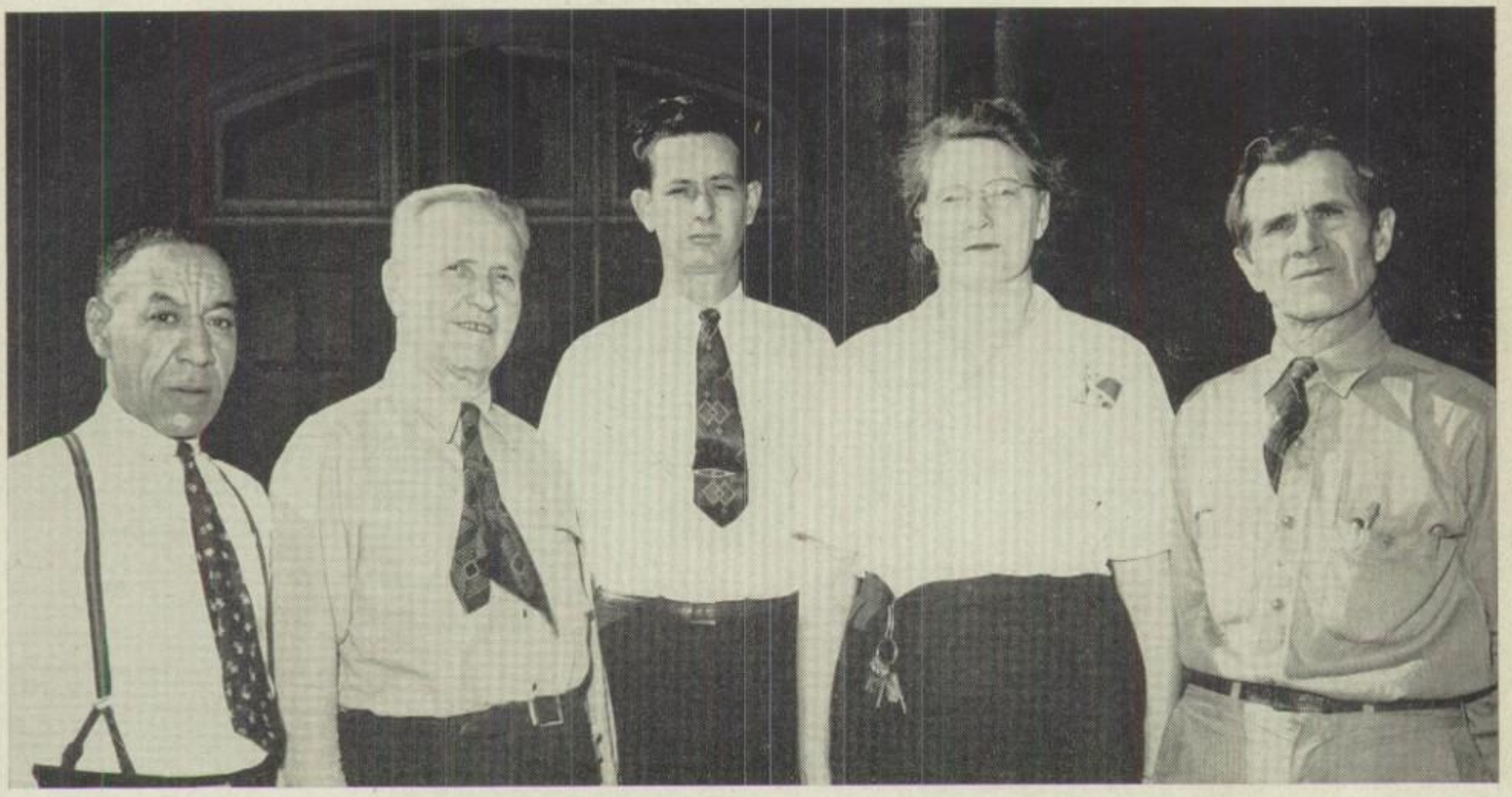

Ed Newsome, Louis Schreiner, Victor Cannon, Mrs. Mary Bishop, Ernest Liljedahl . . . **Absent from pitcture:** Axel Youngdahl, Frank Andrzyewski, Bernhard Nordgren, Clark Slack, Edmund W. Anderson, Chester Maciejeski, Manford Wingness

Who's the man that always changes fuses? Why it's Mr. Alfons, the chief engineer, who aids our school in running smoothly and efficiently.

Fred A. Alfons, Engineer

At noontime when hungry students thronged the cafe, their appetites were amply satisfied by the delicious cooking of Mrs. Hewitt and her staff.

Mrs. Elma Hewitt, Mary Nelson, Irene Johnson

ORGANIZAT

ONS

The Trumpets Blow, The Banners Fly. . .

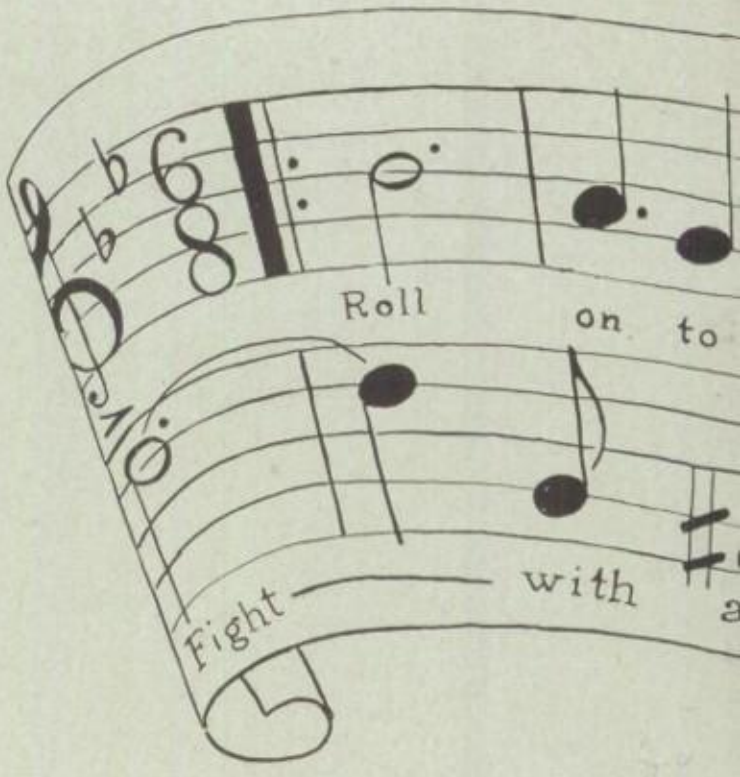

TWIRLERS

Row 1: Darlene Mellinger, Mary Connelly, Betty Johnson. **Row 2:** Patricia Thorp, Joan Borg, Marilyn Clark, Mary Lou Stark, Evelyn Braier.

Row 1: Patricia Palmquist, Marilyn Monson, Dorothy Graff, Jean Taraldson, Mary Skomars, Ione Aslakson, Gra Semmelroth, Ruth Sundstrom, Joan Lanthier, Joyce Iverson, Ruth Nelson, Genevieve Brown. **Row 2:** Marlene Hagber Pauline Hauser, Edith Boberg, Carol Rowe, Lavonne Legard, Arlene Smith, Marlene Mattson, Joyce Anderson, Elizabe Scheiderick, Delores Johnson, Marilyn Clark, Phyllis Peterson, Ione Newman, Ivah Finseth, Norman Sundeen. **Row** Alice Swanson, Beverly Welling, Joanne Olson, Marilyn Beatty, Audrey Anderson, Marlys Gobell, Marilyn Anderso

. As We Go Marching By

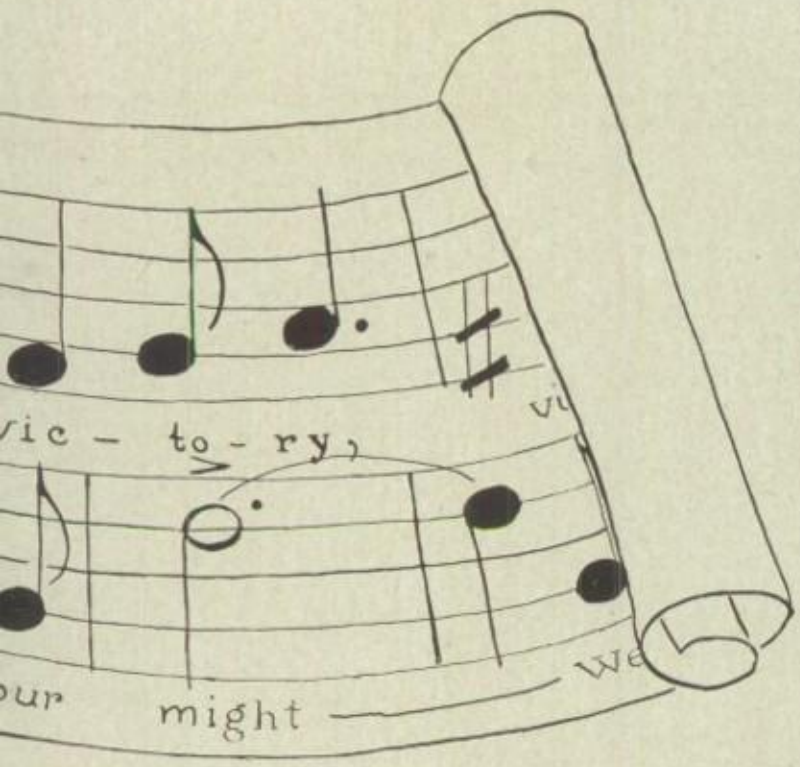

Left to Right: Earl Seymour, Beverly Pearson, Patricia Anderson, Peter Mendoza.

Dennis Huston, John Watkins, Bryce Johnson, Wayne Johnson, Edward Anderson, Roger Johnson, Richard Caya, Richard Anderson. **Row 4:** Dick Olson, Ray Pasek, Dick Sieger, Wendell Pearson, Angelo De Luca, John Lemire, Donna Hartman, Jim Thompson, Bill Simonson, Carol Lindberg, Shirley Tollefson, Carol Tuttle, Bill Ecklund, Don Ridout, Alice Johnson. **Row 5:** Harvey Lien, Russell Johnson, Milton Haglin, Arnold Swenson, Bill Vornwald.

The Throng Can't Go Wrong

Row 1: Mary Skomars, Ruth Bloomquist, Doris Wickstrom, Patricia Carruthers, Virginia Anderson, Bernice Anderson, Bette Cheska, Donna Ottensmeyer, Maxine Tronsdal, Gladys Karlstrand, Bette Besser, Helen Anderson, Shirley Anderson, Louise Hammerbeck, Ivah Finseth. **Row 2:** Arden Whitely, Ione Newman, Lois Nelson, Gloria Swanson, Ardelle Johnson, Gloria Nystrom, Evelyn Pearson, Florence Blazak, Evelyn Braier, Virginia Hallberg, Joyce Carlson, Mary Lou Hunting. **Row 3:** Patricia Anderson, Joanne Nelson, June Lindholm, Carol Berglund, Doris Broman, Howard Pearson, Edward Anderson, William Palmquist, Earl Seymour, Milton Montgomery, Charlene Sorenson, Marjorie Hill, Carol Heffernan, Laverne Sellman, Mardell Jackman. **Row 4:** Gene Danielson, Roger Rotvig, Roger A. Johnson, Jack Schiltz, Wesley Mickelson, David Sterling, Theodore Schwermer, Robert Scott, Donald Evanson, Sheldon Karon, Norman Sundeen, Keith Stolen, William Bianco, Lawrence Tessier, Robert Olson, Gordon Bradley.

A CAPPELLA

The gray gowns of the A Cappella Choir certainly do not reflect the spirit of their singing. With Mr. Edgar G. Felten as their able director, the choir has created the proper mood for many programs. Among their appearances at Denfeld were the Thanksgiving assembly, the Christmas program, the Easter assembly, Baccalaureate, and Commencement. In February the choir presented, for the assembly, a program of secular music including a concert arrangement of folk tunes of various countries and the rhythmic spiritual, "Dry Bones," especially liked by all. Besides entertaining us at our school assemblies, they have performed at the Matinee Musical Christmas concert at the First Methodist Church, and sang at the Kiwanis Club and the Scottish Rite. Several radio broadcasts were made by the choir, and during the year they went to West and Lincoln Junior high schools and presented a program. One of the highlights of the year was the choir's participation in the All-City Spring Music Festival and Contest.

The choir consists of sixty members and meets fifth period everyday. Because every member truly enjoys singing and participating in the work of this group, the A Cappella has become the fine organization it is.

Listening To Their Song

MELODY FOUR—Edward Anderson, William Palmquist, Donald Evanson, Sheldon Karon

Row 1: Louise Hammerbeck, Lois Nelson, Mary Skomars, Patricia Anderson. **Row 2:** Betty Cheska, Marion Tronsdal, Mary Lou Hunting, Ivah Finseth, Ruth Bloomquist. **Row 3:** Laverne Sellman, Donna Ottensmeyer.

Some Like It Sweet, Some Low

Front Row: Norma Bergerson, William Robertz, Jean Taraldson, Dorothy Graff, Pat Palmquist, Orville Johnson, Aino Marie Lepisto. **Middle Row (seated):** Lois Johnson, Connie Olson, Ione Newman, Ivah Finseth, Alice Swanson, Donna Hartman, John Lemire, Richard Sieger, Marilyn Clark, Connie Lindholm, Don Ridout. **Back Row (seated):** David Bouschor, Marlus Young, Louise Hammerbeck, Nancy Olson, Ed Anderson, Wayne Johnson, Roger Johnson, Marilyn Anderson, Alice Johnson, Ila Mae Wagner, Bette Cheska, John Wipson. **Back Row (standing):** Joyce Iverson, Joan Lanthier, Ione Aslakson, Beverly Zacher, Gloria Swanson, Dellafaye Lyons, Joan Adams, Phyllis Colberg, Kathryn Reid, Mary Skomars, Juanita Williams.

ORCHESTRA

The Orchestra is probably one of the organizations not frequently heard of; nevertheless they continue to make the orchestra the fine group it is. They have participated in several school performances, and small ensembles have partaken in many outside programs. Under the able direction of Miss Juanita Williams, the Orchestra consists of thirty-two members and has completed a year of fine and successful work.

BARBER SHOP QUARTET—Sitting: Herbert Meckola, Hartley Hall. **Standing:** Robert Rice, Gerald Lofquist, Milton Caya, Ronald Kyllonen, James Fechner.

They're Regal in Rhythm

Bernice Anderson

Our Denfeld organist, Bernice Anderson, has added enjoyment to all our assemblies with beautiful organ selections as we came into the auditorium.

All of us have had the pleasure of hearing and enjoying the smooth music presented by our Denfeld Service Orchestra. Practicing on their own time, they have provided us with entertainment and music throughout the school year at all our many fun-packed dances. We appreciate their fine achievements and thank them wholeheartedly for the role they have played in making our dances the successes they have been.

SERVICE ORCHESTRA—Row 1: Raymond Pasek, John LeMire, Ione Newman, Richard Sieger, Marilyn Clark, Margaret Grytdahl (piano). **Row 2:** William Eckland, Donald Ridout, Roger Johnson, Edward Anderson, Wayne Johnson, Richard Olson, Joan Adams (bass fiddle).

With Quills That Fly, They Made Our "Cri"

Seated: Donna Ottensmeyer, Roger A. Johnson, Herbert Taylor, Donn Larson (editor), Roger Rotvig, Lawrence LaFave, June Swanson. **Standing:** Barbara Hay, Lois Hartz, Richard Nelson, Charles Mattson, David Ottensmeyer, Jack Schiltz, Donald Butters, Lois Wick.

CRITERION

Denfeld's official publication, the Criterion, expanded this year to a five-column paper and incorporated advertising for the first time in about 15 years. Under the advisorship of Miss Margaret Gatzweiler, and with Donn Larson as editor, the "Cri" was issued every two weeks throughout the school year.

Two newswriting classes furnished the editorial executives with a fine reportorial staff to aid in publishing the larger paper. Mr. Clayton Shulstad, a newcomer to faculty ranks, organized the business department with Richard Nelson as student manager.

"To help keep Denfeld on the map" is the simple aim which is stated in the masthead; but, like any good school publication, the Criterion assisted in tying the individual students at Denfeld into a firm unit. One of the most interesting projects of the year was the distribution of the Criterion questionnaire which solicited the sentiments of the student body and sought methods of betterment for the paper itself. Through this plan the staff was able to publish a paper with growing popularity.

They Had What It Took to Make Up This Book

Seated: Carol Berglund, Lillian Tweith, Dorothy Anderson (editor), June Hendrickson, Phyllis Ward, Doris Broman. Standing: Robert Anderson, Patricia Grignon, Nancy Nylund, Geraldine Wold, Howard Sivertson.

ORACLE

If you have heard words such as cuts, bleeds, and gutter around school this year, you may have thought a premeditated murder had been committed; but in reality it probably was one of the Oracle staff members explaining a page layout.

The staff has really worked hard this year under Dorothy Anderson, editor, and Miss Belle Kaake, adviser, to bring a book incorporated with many new features and ideas. This is the first year that the Oracle has been an all school book and not just a senior book. Pictures of juniors and sophomores are in this book as well as seniors.

We on the editorial staff also appreciate the very important assistance we received from the business side of our staff. Doris Broman, business manager, and Mr. Clayton Shulstad, business adviser, have done a very fine job this year.

The 1947 Oracle will be a wonderful way to refresh our memory as the years go by. We all have fond memories of things we did and enjoyed, the clubs we participated in, and special events we want to remember. Besides all this, the Oracle is a way to reflect to the community what goes on behind the big doors of Denfeld.

In Debate We Captured State!

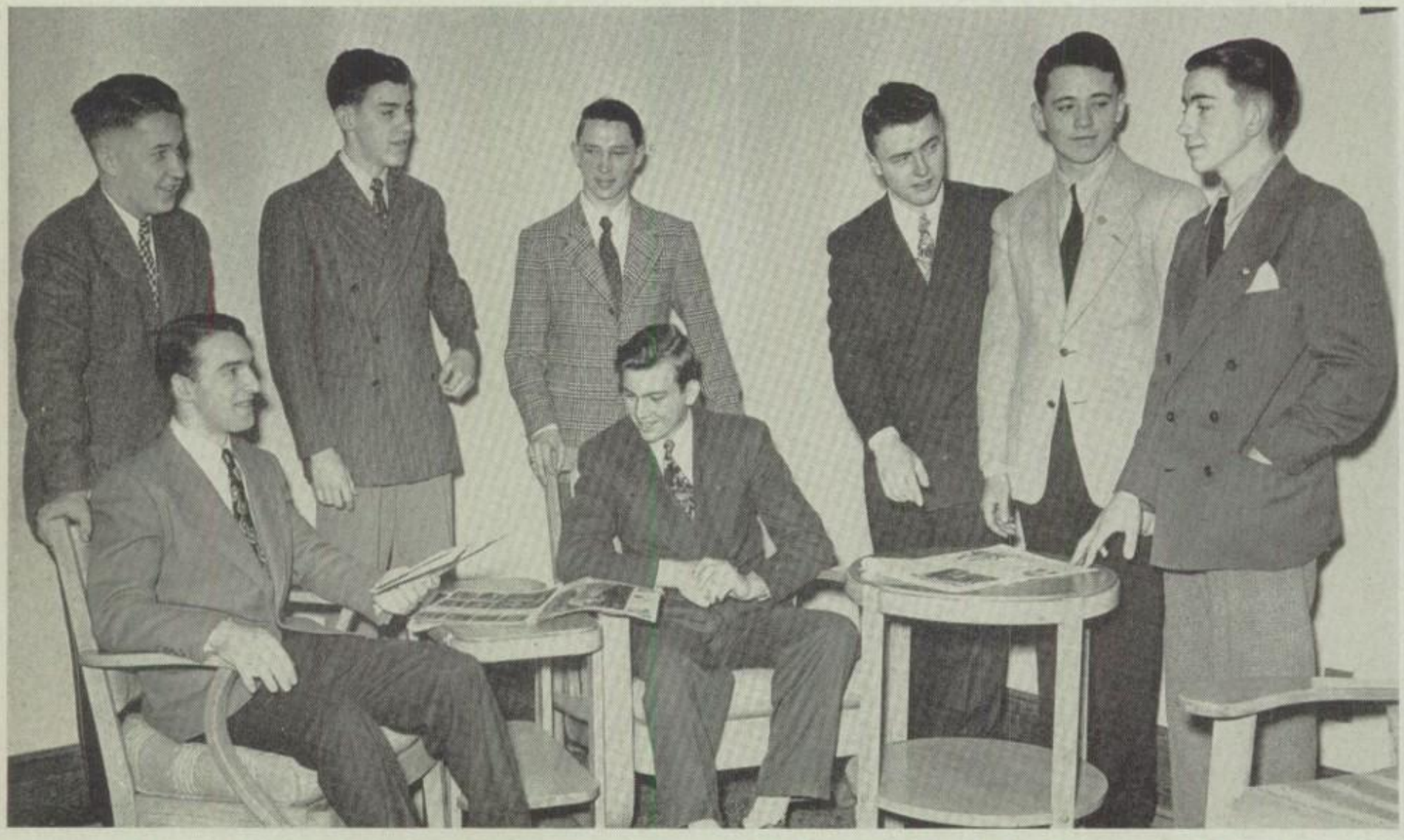

Standing: Roger A. Johnson, David Ottensmeyer, Charles Mattson, David Bouschor, James Rooney, Allan Schmuck.
Seated: Sheldon Karon, William Robertz.

DEBATE

Making the best record any debate squad has made at Denfeld and bringing the first state championship for any activity to the school are achievements that the past year's team is justly proud of. The Region Seven and state crowns were won triumphantly after a successful season of wins in three states.

The first trophy was won at an Eau Claire State Teachers' College tournament with a score of seven wins and one loss. The boys' only defeat was suffered at St. Peter when they lost on a draw to Chisholm, also a Region Seven school. They also attended practice tournaments at Eau Claire High School and Denfeld's own invitational meet. A tri-state affair held at Moorhead, Minnesota, was the last pre-regional meet. Sheldon Karon and David Ottensmeyer, in the "A" division, and William Robertz, Charles Mattson, and Roger Johnson, in the "B" division made perfect records to cop the Tri-State trophy. Squeezing through the regional contest against stiff opposition, the debaters earned their way to the state tournament. David, William, and Sheldon participated in this most important of all events and marched through to win with perfect scores over all teams but Winona.

In community service the boys gave discussions at the Lions' Club, Arrowhead Civic Club, West Duluth Business Men's Club, Lakeside Presbyterian Young Men's Club, Hunters Park Men's Club, Jewish Fellowship Club and the Men's Brotherhood of the Bethany Lutheran Church.

Mr. Stanley Arbingast, as coach, aided the debaters a great deal, but the boys themselves warrant much praise for their efforts and continued hard work.

Generally Speaking . . . They Generally Are

Row 1: Seated around table—Katherine Onsgard, Evelyn Anderson, Joan Donaghy, Marilyn Novak, Mary Lou Hunting, Delores I. Johnson, Marlys Gobell, Joanne Nelson, Patricia Thorp. **Row 2:** Gail Gill, Mary Lee Bendure, Sharon Fox, Kay McDonnell, Kathleen Olson, Arden Whitely, Jean Jorenby, Dwight Lindholm, Robert Gibson, Carol Tuttle. **Row 3:** William Robertz, Roger Anderson, Ian MacFarlane, Joan Lund.

SPEECH

After consistently taking high ratings throughout the year, our speakers literally swept clean the district tournament to make a record for our school that demonstrates the exceptional quality of Denfeld speakers.

At the district tournament here at Denfeld we had nine winners: Charles Mattson and David Ottensmeyer in original oratory; Sheldon Karon and Roger Johnson in extemporaneous speaking; Dwight Lindholm in memorized oratory; Arden Whitely and Kay McDonnell in dramatic declamation; Kay Olson in humorous declamation; and Herbert Taylor in discussion.

Roger Johnson took first place in the regional tournament at Cloquet and then went all the way to get a superior rating at the state tournament at the University of Minnesota. William Robertz was a contestant in the American Legion Contest. After winning the regional at Buhl, he went to Brainerd and won the state tournament. Then he went on to Aberdeen, South Dakota and took second place in the midwest finals.

Denfeld was one of eight who were invited to give their play presentation at the State One-Act Play Festival, sponsored by the National Collegiate Players at the University.

Winding up this eventful speech year, the National Forensic League Speech Contest was held at Moorhead, April 18th and 19th, in which seven boys and four girls participated.

We'll Find Your Seat, Left, Right, or Center

Row 1: Beverly Antila, Robert Anderson (head boy usher), Bernice Anderson (head girl usher), June Hendrickson (assistant head girl usher), Jerry Goss (assistant head boy usher), Mary Yurisich. **Row 2:** Marilyn Teetz, Mary Nelson, Irene Surtala, Elsie Ulvi, Margaret Nichols, Dorothy Miller, Audrey Brunberg, Ronald Tranvick. **Row 3:** Shirley Anderson, Norma Bergerson, Helen Matthew, Evelyn Pearson, Lillian Miller, Shirley Cox, Margaret Johnson, May Swanson. **Row4:** Donald Olson, Louise Verace, Richard Olson, Aurielette Mohr, Roger Anderson, Mary Janet Sullivan, Anna Mart, Joyce Gusich, Fern Stenzel, Donald Elias.

USHERS

"Where's R2, B4?" A stranger, entering our auditorium, would be at a loss to know where to find his place if it weren't for the courteous and capable services rendered them by our ushers. The boy and girl ushers have served at class plays, band concerts, the Vodvil, Commencement, children's symphony, the Passion Play, and at many other activities.

Under the capable leadership of Head Usher Bernice Anderson and June Hendrickson as her assistant, and aided by the helpful guidance of their sponsor, Miss Marjorie Riddle, the girls have faithfully carried out their duties. The girls have worn their traditional ensembles, dark in the fall and white in the spring. The boy ushers, under the leadership of Robert Anderson as student head and Mr. Ray Mickolojak as faculty adviser, have besides ushering at school functions also ushered at the Women's Institute. Both the school and the community have come to realize the important services rendered by the Denfeld Ushers.

We've Got the Pep! Rah! Rah!

Row 1: Nancy Buslett, Shirley Hietala, Leanore Stratioti, Marjorie Schilla (vice president), Mary Swanstrom (president), Janet Olson (secretary-treasurer), Gloria Nystrom, Helen Anderson, Betty Johnson. **Row 2:** Doris Olson, Virginia Hallberg, Marilyn Clark, Joyce Johnson, Jeanne Bujold, Constance Erickson, Marilyn Cran, Shirley Nyhus, Louise Larson, Kathleen Olson, Nancy VanDuyn. **Row 3:** Evelyn Pearson, Helen Vitich, Lillian Miller, Helen Matthew, Margaret Grytdahl, Mary Nelson, Dorothy Erickson, Doris Broman, Carol Heffernan, Lorraine Ujdur, Carol Thomas. **Row 4:** Fern Stenzel, Patricia Ruce, Arlene Sampson, Marilyn Mattson, Louise Verace, Kenneth Sunnarborg, Rudy Monson, Charlene Sorenson, Mary Lou Hunting, Genevieve Sodeman.

POWER CLUB

If the cheering has been louder and the attendance greater at Denfeld sports events this year, we attributed these improvements to our energetic Power Club.

The Power Club was one of the most important organizations in Denfeld. Besides making arrangements and producing all our pep assemblies, the Power Club also sponsored dances after football and basketball games this year. They raised money by checking coats at basketball games and also by selling pins, pennants, pencils, programs, and Christmas cards.

We were very fortunate to have such a fine energetic president, Mary Swanstrom, to lead us and also a new sponsor, Miss Dorothy Johnson, who helped us greatly.

Maroon and Gold Day assembly was held in the afternoon this year. We were built up for a big let down when we were told by Mr. Wood that the Denfeld-Central game was postponed because of the condition of the field. The wonderful enthusiasm displayed remained with us though, for we won the game.

Our cheerleaders deserve a lot of credit for the work they have done. Introducing new yells and songs, working out new formations for old yells, and striving for more cooperation from the student group has been their big job.

Char Has Brought Them Far

Sitting: Margaret Grytdahl, Marilyn Mattson, Charlene Sorenson, Doris Broman, Hazel Lombard. **Standing:** Mary Skomars, Aino Maria Lepisto, Bernice Anderson, Lillian Tweith, Norma Bergerson, Joyce Carlson, Arlene Sampson, Mary Swanstrom, May Swanson.

GIRLS' CLUB

Although there are many organizations in Denfeld, there is one to which every Denfeld girl belongs, the Denfeld Girls' Club. Charlene Sorenson, president, Miss Gregory, sponsor, the cabinet members and other faculty advisers led the girls through an eventful year.

The girls decided that this year's Carnival was to be the last Girls' Club Carnival and that the next year they would sponsor an operetta. A Big Sister Party was one of the main events; this was given for some unfortunate children at Christmas time. Many wide-eyed youngsters exclaimed with joy when they saw Santa Claus who, in reality, was Herbert Taylor. Some of the social events that were planned were the Halloween, Valentine, and the school mixer parties, and a style show. Another highlight of the year was the Mother-Daughter Tea, at which the mothers and "teacher-mothers" were conducted on a tour of the building, visiting the modernized boys' and girls' lounges, the redecorated teachers' room and the art room.

Climaxing the year was the Senior Farewell held at Chester Bowl. The Seniors sang "Follow the Gleam" as they were led by Charlene down the road. Many eyes were filled with tears as they thought back on their years at Denfeld, their teachers' guiding hands, and the many friends they had made. The seniors, completing their year, were happy with the thoughts of the many new sophomores, juniors and seniors to carry on.

They Are All Led by Dahl

Seated: Ronald Johnson, Lloyd Groseth, Thomas Deutsch, Lawrence Tessier (vice-president), Einar Dahl (president), Keith Stolen (vice-president), David Ottensmeyer, Robert Scott, William Robertz, Donald Butters (secretary-treasurer), Allan Schmuck, Donn Larson, Mr. Sullivan, Sheldon Karon, Charles Mattson.

BOYS' UNION

Denfeld has seen a mighty busy Boys' Union around her halls this year. All activities, under the fine leadership of Einar Dahl, president, have demonstrated a wonderful spirit of enthusiasm and true cooperation.

Activities were many and varied. The Vodvil served as chief money-maker and certainly was a credit to its sponsor and to Denfeld as a whole. Never before has the Vodvil, which solicits and presents outstanding artists from all over the city, had such a high caliber of talent. Credit is due the Boys' Union Executive Committee and Mr. Wayne Brittan, business adviser, in this undertaking for their fine presentation.

Another project which the organization is justly proud of is the furnishing of its lounge, accomplished mainly from proceeds of the Vodvil. The new lounge, adjacent to Mr. Card's office, is open to all boys at all times and has already proved popular to students who have found it's a swell place to read, study, or just sit around.

Never one to forget social life, again the Boys' Union sponsored several dances. The Double-D Dance (co-sponsored by the Girls' Club) was something new and different, being the first mid-season couple dance in many years. Although no one determined just what D.-D.D. stood for, all had a grand time.

The Executive Committee would like to extend thanks to Mr. Henry Sullivan, their able adviser, who did much to make this Boys' Union-year a successful one.

They're Hi-Y'd and Handsome

Row 1: George Rapp, James Thompson, William Swanson, Arnold Swenson, Gerald Gronlund, John Lenning, Lawrence LaFave, Dwight Lindholm, Donald Evanson. Row 2: Jack Carlson, Roger Anderson, Einar Dahl, Donald Butters, Clifford Edman.

HI-Y

The purpose of the Denfeld Hi-Y is given in the club pledge: "I, as a member of the Denfeld Hi-Y club, will endeavor, by my inward life and outward actions, to create, promote, and maintain high standards of Christian character throughout the school and community." The entertainment, knowledge, and religious guidance that every member has gained will be remembered and helpful to all in the future.

There have been several speakers throughout the year who have added entertainment and knowledge to our club. Bud Griffin, an ex-G. I., spoke on his escape from a German prison camp and presented information about the German and French people that brings us to a better understanding of them. Our well-known news commentator, Bill Krueger, gave a talk on the operation of radio stations and the possibilities of television and other achievements in radio. A knowledge of the customs and environment of the people of India was gained when Bob Rathbun, also an ex-G. I., spoke on his experiences there. He had many pieces of Indian art to show also. Ralph Lewis told of his experience while at a dinner engagement at the White House with President and Mrs. Roosevelt and representatives of the Y. M. C. A. of the United States. At our annual city Hi-Y meeting, Dr. Court gave an interesting biographical sketch of Eric Sevareid, a radio reporter, who was born in Minneapolis, Minnesota.

The Denfeld Hi-Y is a small but friendly club. Mr. Shulstad is the faculty adviser and Mr. McLeod is the supervisor from the Y. M. C. A. Gerald Gronlund is our able president who has performed his job with sincerity and perseverance.

They Hold the Reins of Student Leadership

Row 1: Glen Johnson, May Swanson, Marie Larson, Aino Lepisto, Marjorie Schilla, Patricia Thorp, Mildred Nelson (Treasurer), Patricia Grignon (Secretary), Donald Cook (Vice President), Joan Donaghy, Beverly Welling, Donna Dahlin, Marilyn Monson, Helen Anderson, Betty Johnson, Roger Anderson. **Row 2:** Shirley Pettersen, Ronald Kramnic, Lillian Tweith, Carol Hubble, Mary Linski, Sheldon Karon, Earl Seymour, William Bianco (President), William Erickson, David Bouschor, Dawn Robinson, Virginia Anderson, Gloria Swanson, Richard Palmer.

PYRAMID

Keeping the students conscious of their responsibilities in making our school a better one is the aim of the Pyramid.

One of the most commendable projects of the Pyramid is Tag Day. This is the day when we contribute for Christmas baskets for the needy. We were very proud when Mr. Dell Daedo, former boys' counselor at Denfeld, said that Denfeld's student council was the only one at the National Federation of Student Councils Convention that did things for others besides themselves, meaning, of course, Tag Day.

Many good ideas were brought back from the Student Council Convention held at Superior, Wisconsin, January 11 and 12, by the delegates.

The accomplishments that the students will remember were getting a longer Maroon and Gold Day assembly and seating arrangements according to your own choice.

Monday morning at 8:30 was the time for Pyramid meetings. An elected representative from every home room or an alternate would be there. Bill Bianco, president, would present some of the problems with which we were confronted. In the discussion that followed many ideas were expressed and the problem corrected.

Pyramid has been beneficial to Denfeld in many other ways too. Miss Louise Hall, sponsor, has greatly aided in making Pyramid an outstanding organization.

They Keep Track of Every Fact

MISS GRUETZMACHER'S OFFICE CADETS—Row 1: Mary Swanstrom, Jeanne Bujold, Nancy Buslett, Marlene Engberg, Marion Tronsdal, Georgia Berg. **Row 2:** Patricia Carruthers, Norma Bergerson, Margaret Grytdahl, Marion Erickson, Phyllis Abrahamson, Elinor Pettersen, May Swanson. **Row 3:** Mary Ann Hedeen, Ruth Nelson, Sally Krause, Genevieve Sodeman, Marilyn Mattson, Joyce Loftin, Marilyn DeBoer, Charlene Sorenson. **Row 4:** Audrey Brunberg, Lillian Miller, Delores Moe, Patricia Piering, Beverly Antila, Phyllis Stephenson.

Efficiency plus! This term well applies to the girls and boys who assisted Miss Gruetzmacher and Mr. Card each period of the day. Their main duties consisted of collecting cards and recording absences. The remainder of the period was spent in keeping the lounges clean, delivering messages, and answering the telephone in the absence of the counselors. When visitors came to the school these girls and boys gladly took them around.

MR. CARD'S OFFICE CADETS—Row 1: Donald Cook, Marilyn Nelson, Dorothy Richard, Delores Johnson. **Row 2:** Ronald Johnson, Reynold Johnson. **Row 3:** Donald Butters, Clair Young, Einar Dahl, David McCarthy.

Busily They Look For That Book

LIBRARY CADETS—Row 1: Carol Coleman, Carol Nelson, Patricia O'Connor, Katherine Onsgard, Helen Ruby. **Row 2:** Joanne Nelson, LaWanda Koglin, Lois McDonald, Joan Floten, Jacqueline Beck, Beverly Pearson. **Row 3:** Joann Johnson, Marilyn DiMarco, Louise Stebnoski, Jean Rooney, Jo Ann Clarke, Ruth Sieger, Kathryn Reid, Marjorie Hill, Agnes Stahl, Veronica Rot, Jean Patrick.

COUNSELING CADETS—Kneeling: Harriet Grothe. **Left to right:** Pauline Hauser, Dorothy Anderson, Marlene Burt, Harriet Nordstrom, Alvira Aune

"Could you please find a book of essays for me? I've got to have it by tomorrow!" stammers a boy. The library cadet is busy with her own work; but she says yes cheerfully and finds the necessary book of essays. Every period of the day such favors are asked of the cadets. They are only too glad to assist.

In the library there is a section called the Counseling Nook. It is that section for students so they can come and find material on a future vocation. The nook has material on every vocation and gives the student a chance to look up other and related occupations as well as his own.

"Quiet, please!" Mr. Rosvall, the librarian, reminds the students occasionally. Usually the library is a quiet place where one can go to study or find information for that history report.

When You Are Out of Class . . .

On guard, slick chick.
Here comes Saltwick!

HALL CADETS—Row 1: Mary Nelson, Beverly Pearson, Hazel Lombard, Barbara Hay, Lois Hartz, Beverly Carlson, Mary Yurisich, Betty Miller, Beryl Aaberg, Katherine Reid. **Row 2:** Norma Bergerson, Lorraine Zimm, Phyllis Ward, Edith Hinze, Marilyn Teetz, Marcella Kyllonen, Beverly Olson, Helen Vail, Gail Berglund, Joan Sodeman. **Row 3:** Fern Stenzel, Betty Hansten, Elois Midthun, Kathleen Kaneski, Aurielette

GYM CADETS—Seated: Beverly Johnston. **Standing:** Marjorie Schilla, Jeannie Ryan, LoRayne Diehl, Marian Erickson, Patricia Erickson

"Hall pass, please?" These familiar words reminded us of the many services of our hall cadets. This group, under the supervision of Miss Marie Saltwick, has faithfully performed its duties throughout the year. They endeavored to keep our halls neat and to maintain order during class periods. Another of their services was giving information to strangers in our school. It is because we had such a fine hall cadet system that we were able to have lockers without locks.

They're Sure to Ask For a Pass

Mohr, Constance Erickson, Marilyn Cran, Phyllis Stephenson, Jeanine Ryan, Clair Young. **Row 4:** Howard Setterland, Gerald Gronlund, Orville Johnson, Donald Johnson, Donald Cook, Edward Repka, David McCarthy, Theodore Leidinger, William Podgorsek, Rudy Monson.

Out of class, no pass.
Oh! oh! Snodgrass!

If Mrs. Dorothy Anderson, our girls' physical instructor, was not in her office, you would always find one of her helpful cadets on duty. Throughout the period they attended to the general office work such as, recording absences and marks, correcting tests, and checking equipment. In the absence of an instructor, these girls saw that the class was run smoothly.

Through the efforts of the health cadets, under Miss Alice Huisenfeldt, the X-Ray program ran efficiently. They also took care of first aid supplies and health cards, and tested for visual defects.

HEALTH CADETS—Seated: Charlotte Johnson, Phyllis Hoeft. **Standing:** Joan Hussey, Marilyn Mattson, Beverly J. Anderson, Ella Mae Lund, Pat Lambert, Aurielette Mohr

Industrial Arts Classes Produce Tomorrow's Artisans

Row 1: Jack Erickson, Richard Nordberg, William Lucia, Roy Westerlund, Paul Hendricks, Dick Lind, Jim Myre, Dave Nelson, Donald Hall, Roger V. Johnson, Harry Johnson. **Row 2:** Bob Hansen, Richard Gustafson, Thomas Deutsch, Don Davis, Carroll Kohl, Rollin Olson, Gene Skelton, Robert Nylund, Clayton Mellesmoen, Joe Talarico. **Row 3:** Jerry Boissonault, Donald Youngdahl, James Semmelroth, John Hendrickson, Richard Boman, Dennis Tollefson, Bruce Anderson, Jim Matthew, Donald Sharpe, Richard Neuman. **Row 4:** Norman Nelson, Carl Claeys, Wesley Abrahamson, Rodney Linn, John Marzillo, Gerald Olson, Roger C. Johnson, Gerald Hubert. **Standing:** Robert Sundstrom, Wendell Swanson, Franklyn Johnson, Carl Paczynski, Floyd Aaberg, Kenneth Cullen, James Klejewski, Henry Paczynski, John Ciesielski, Donald Oliver, Ronald Hammer Dale Hansen, Sylvester Yagoda, Harold Walters, Earl Gabriel, Robert Samuelson, Rodney Mattson, Clifford Berggren, Joe Ralph, Russell Solberg.

It comes in a jalopy and emerges a regular car. This is the work of the auto body class, one of the Smith-Hughes courses at Denfeld.

According to instructor Theodore A. Wohlfeil, the curriculum includes almost all the trades and practical related subjects. After completing two years of training, the student receives a trade certificate and is prepared to go directly into his field. If he wants a high school diploma, he makes up the required subjects for graduation in an additional year.

We study wings . . . and serve with films

Good looking when are you going to cut the grass.? Jack

AVIATION CLUB—Seated: Mylon Mudrak, Richard Sobczak, James Negard, Joe Walczynski, Jack Gollinger, Earl Hill, Bob Engstad, Gene Skelton. **Row 2:** Richard Gustafson, Graham Polasky, Bernard Slowinski, David Telega, Thomas Deutsch, Dennis Tollefson, Jerry Goss, Norman Garlow, Donald Davis. **Row 3:** Anthony Mendesh, Joe Talarico, Derry Gilberg, Michael Corica, Earl Gabriel, Allen Kennedy, John Olson, Gerald Hubert, Mr. Sullivan.

If you were to walk into 219 some Tuesday during activity period, you would find a group of boys intently studying and discussing the kinds of airplanes now, before, and during the war.

The boys, under the leadership of Mr. Henry Sullivan, have made frequent visits to the engine room to examine airplane parts there.

The 16mm movie machine, located in room 102, was purchased in November of 1946 with funds to which sophomore classes have been contributing for several years.

Each of the fourteen boys who operate it must work one hour a day. He is responsible for seeing that movies are ready when needed for science, class instruction, or general assemblies.

MOVIE PROJECTION—Row 1: Clifford Carter, Roy Majeski, Duane Milner. **Row 2:** William DeRosier, Richard Caya, Stanley Ofsthun, Gerald Walczak, Milo Colich.

They with Parties and Money Cope

SOCIAL CHAIRMEN—Row 1: Rose Marie Robitaillo, June Lindholm, Dorothy Miller, Margaret Grytdahl, Jerona Gardiner, Patricia Palmquist. **Row 2:** Doris Johnson, LaRayne DeVitis, Rita Macor, Carol Rowe, Kay Olson, Phyllis Abrahamson, Beverly Pearson. **Row 3:** Virginia Hallberg, Joyce Johnson, Carol Thomas, Geraldine Kessler, Charlotte Johnson, Arlene Smith, Elsie Ulvi. **Row 4:** Jacqueline Beck, Marion Tronsdal, Lois Nelson, Ruth Bloomquist, Margaret Anderson, Joan Borg, Pat Ruce. **Row 5:** Marion Lundahl, Theresa Wiitanen, Dolores Method, Geraldine Ciebiera, Millicent Kriehn, Mary Jane Sullivan.

Helping to plan dances and parties and decorating the gym for these events are the jobs of the social chairmen. One girl from every home room is chosen to serve on this committee. Headed by Margaret Grytdahl, the chairmen deserve much of the credit for making our dances and parties the successes they have been.

The Denfeld School Supplies (D.S.S.), formerly the D.F.A., sponsored by Mr. Herbert Spencer, keeps Carolyn and Jean very busy. They attend to many tasks of selling school supplies, taking reservations for school programs, taking orders for graduation rings and announcements.

D.S.S.—Carolyn Nelson and Jean Rooney.

They Know the Ropes

STAGE HANDS—Left to right: Jack Erickson, Ronald Carlenberg, James Carlson, Reynold Johnson, Richard Norberg, Gene Danielson, Kenneth Alango.

BANKING
Margaret Johnson and Eileen Hussey

Much more credit than is popularly attributed to them is due the boys pictured here. The results of their efforts have been a great part of the successes of the plays and many other presentations of the year. Indeed, without the assistance of the stage-hands, the fine performances offered to the student body could not have been possible.

Managing the finances of Denfeld provides a business background for two capable girls each year. This year's job was ably carried out under the advisership of Mr. Herbert Spencer.

These Clubs We'll All Remember

THREE-YEAR PLAN CADETS—Betty Fuller, Alice Vaillancourt, Myrtle Karjoha.

The three-year-plan cadets are seldom seen in the limelight, yet they quietly perform a valuable service to the school. Under the supervision of Miss Marjorie Riddle, they recorded changes on programs, filed the cards, and attended to the numerous details connected with the three-year-plan system.

The Denfeld Readers' Club, through the discussion and interpretation of books both modern and classical, exerts a cultural influence on its members and increases the pleasure which they derive from their reading. Under the advisership of Miss Lenore K. Snodgrass, the members met variously in the home economics room and in the boys' lounge. The club's president was Lois Nelson, while Carol Tuttle was general chairman, and Carol Ann Thomas acted as secretary.

READERS CLUB—Herbert Taylor, Eleanor Mitchell, Lois Nelson (president), Carol Ann Thomas, Donn Larson.

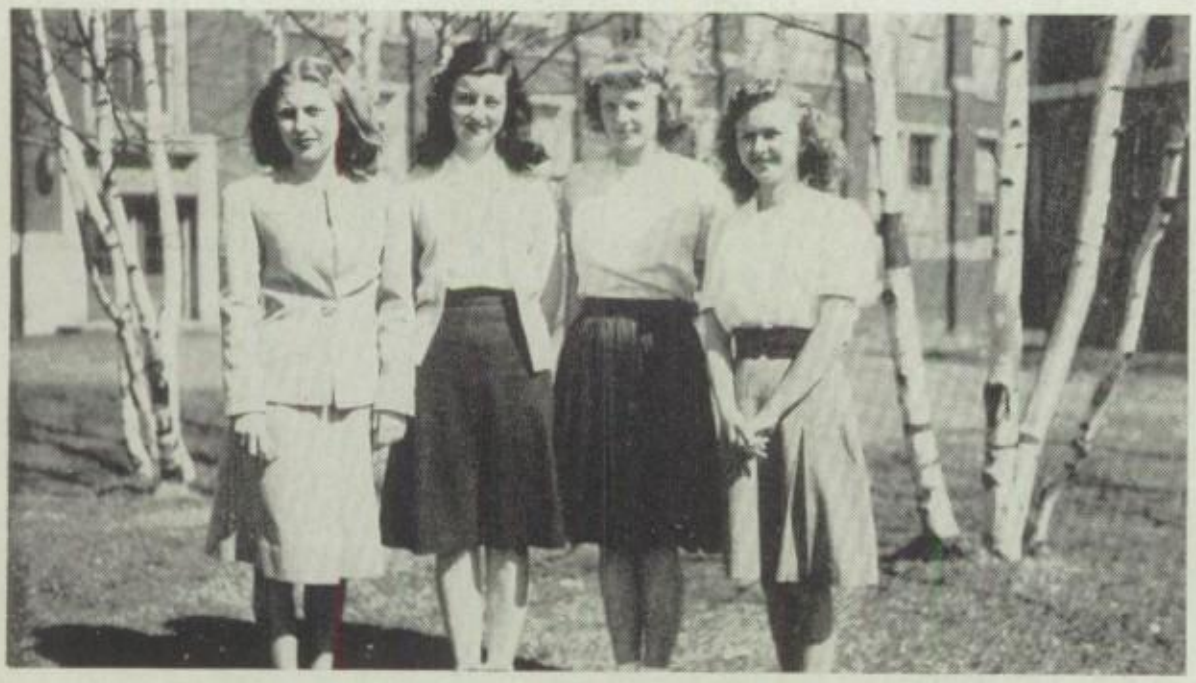

E. C. A.—Dorothy Miller, Helen Matthew, Gladys Karlstrand, Dorothy Glapa.

When it comes to checking the grades and activities of the students at Denfeld, you can't surpass the E.C.A. committee, headed by Miss Helen Thompson. Among their duties were recording what extra-curricular activities we have taken part in and which students were on the honor roll. Finally at the end of the year, their task was listing the seniors eligible for the honor court.

Because Each of Us Was a Member

Through the efforts of the Junior Red Cross many homeless children have been made happy. The children enjoyed the gift boxes and all the other relief services the club performed. The group had expert supervision under Miss Bernetta Seipel, faculty adviser, and Margaret Nichols, student head.

RED CROSS—Row 1: Delores E. Johnson, Margaret Nichols (student head). **Row 2:** Ardis Nelson, Doris L. Olson, Elizabeth Anderson.

FIRST AID—Seated: Carol Tuttle, Alice Mendoza, Beverly J. Anderson. **Standing:** Ronald Wick, Pat Lambert, Roger Anderson.

Perhaps you have noticed five people dressed in white at our school functions. They are the First Aid Squad, instructed by Miss Alice Huisenfeldt, the school nurse. It was their duty to attend to accidents or any other emergencies that might occur during our school events.

Adding sparkle to Denfeld's halls and rooms was the chief duty of the Art Service committee. They made posters advertising school events and drew pictures on blackboards decorating the rooms for holidays. Headed by Mrs. Genevieve Eby, the art teacher, one of their main projects was making a window display for Education Week.

ART SERVICE COMMITTEE: Richard Maki, Merna Stachowski, Geraldine Kessler, Marie Larson, Mary Ann Kupinski, Sally Krause.

ATHLETICS

They have a right to smile . . .

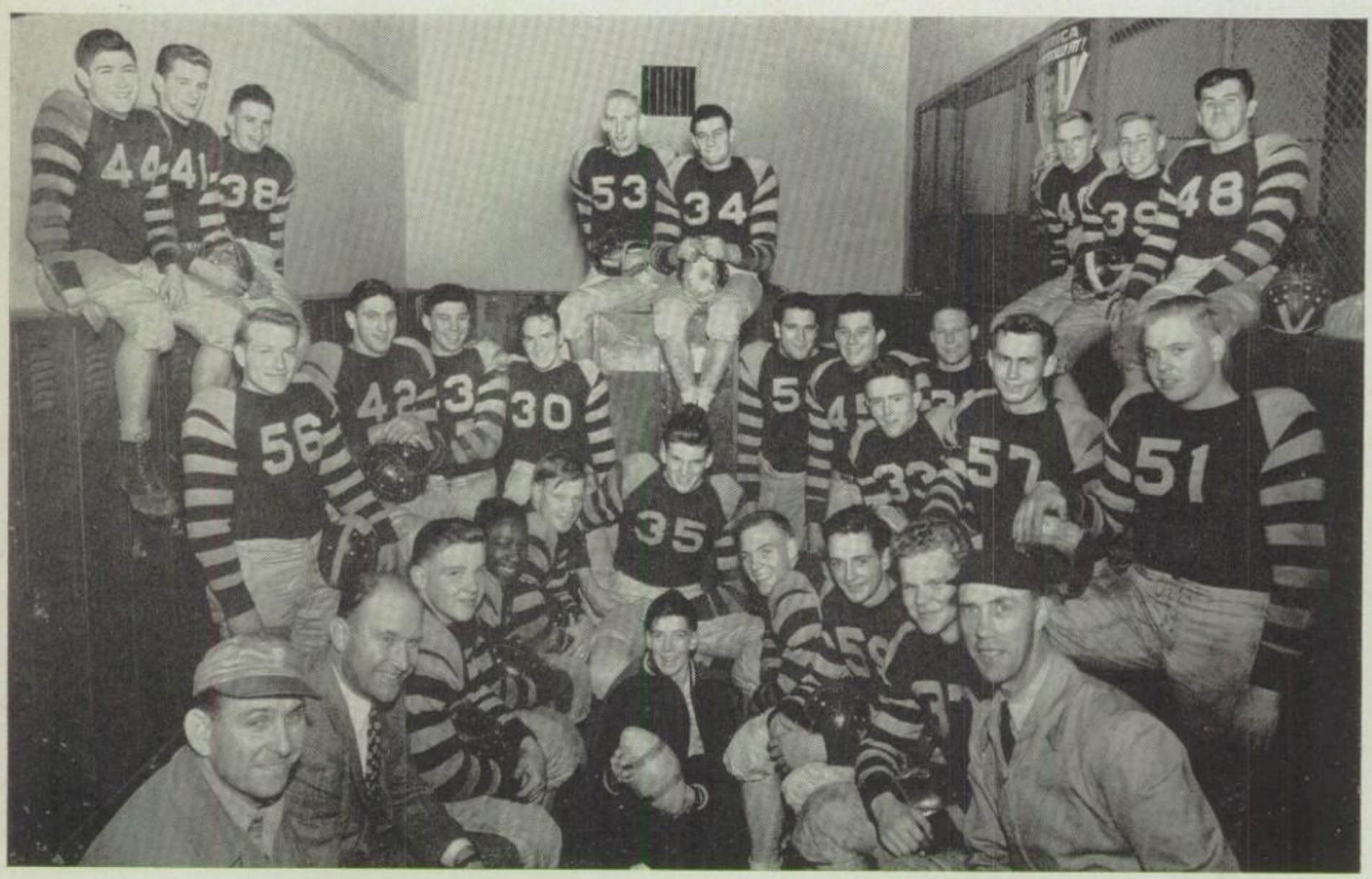

Row 1: Coaches Mickolojak and Krohn, Wayne Johnson, Bobby Daniels, Jack Hendrickson, Keith Stolen, Gerald Sime, Charles Hass, Laddie Stover, Arnold Swenson, Coach Hunting. **Row 2:** William Youngren, Lawrence Tessier, Dick Palmer, Robert Scott, James Anderson, Edward Repka, David McCarthy, Charles Hren, Jerry Bodin, Ted Leidenger. **Row 3:** (on lockers) Donald Cook, Robert Huttel, William Podgorsek, Rudy Monson, Mike Colalillo, Eugene Norlander, Warren Bodin, William Brajevich.

Coach Walter Hunting had a big job before him. Only three lettermen were returning from last year's conference champs, and he had but ten days to prepare for the opener at Crosby-Ironton. The Hunters looked good in spots but proved there was room for improvement in splitting the first pair of games with a 16-6 victory at Crosby and a 19-14 loss at the hands of Morgan Park.

On September 27th, Denfeld invaded Superior Central in an afternoon tilt. The Hunters outplayed the favored Vikings, but were unable to score on a muddy field, and came home with a 0-0 tie. In their second home appearance the Denfeld squad showed a vastly improved form in walloping Ely 26-0. Only the most rabid fans, however, expected a Denfeld victory the following week.

The Hunters clashed head on with the fighting Trojans of Central on October 14, before one of the largest crowds ever to attend the classic. Denfeld outran and outfought the Trojans from the start to leave little doubt in the minds of some 11,000 fans that they deserved their 19-0 victory.

Coaches Hunting and Krohn then gave their team a really tough assignment in sending them against the power-laden Hilltoppers in the same week. Only four days after the Central game, Denfeld met and humbled Cathedral, gaining a

. . . They're champions

Row 1: Laddie Stover, David McCarthy, Jack Hendrickson, Ted Leidinger, Keith Stolen (Capt.), Lawrence Tessier, Charles Hass, Donald Cook, Bobby Daniels. Row 2: Coaches Mickolojak and Krohn, Warren Bodin, Arnold Swenson, William Youngren, Charles Hren, Gerald Bodin, Wayne Johnson, Robert Scott, Coach Hunting. Row 3: Mike Colalillo, Rudy Monson, Robert Huttel, William Brajevich, William Podgorsek, Eugene Norlander, James Anderson, Edward Repka, Richard Palmer.

well-earned 13-0 decision and sweet revenge for the previous year's 14-13 upset at their hands.

Many expected a let-down after the two tough games, but the Hunters next turned in one of their finest games in defeating Aberdeen, South Dakota state champions, 26-0. This was the final home appearance for many members of the team, and a memorable one. "Lunga" Tessier was unstoppable as he passed to End Rudy Monson for one score and scored three times himself on a plunge and jaunts of 95 and 85 yards.

After being upset by a fighting Eau Claire eleven 13-7, the Hunters again hit the come-back trail with a 20-7 victory over Anoka. As this game had attracted state-wide attention, it served as a fitting climax for the Denfeld season, and for the playing careers of such outstanding seniors as Rudy Monson, Ted Leidinger, Keith Stolen (captain), Lawrence Tessier, all four All-Conference, the last also All-State, Don Cook, Laddie Stover, Warren Bodin, Mike Colalillo, Bob Huttel, and Chuck Hass. Other members of the squad who have another year to wear the maroon and gold include Bobby Daniels, Jerry Bodin, Jack Hendrickson, Wayne Johnson, and Dick Palmer.

Too much credit cannot be given to coaches Walter Hunting and Mel Krohn, not only for their ability to develop a winning combination, but for their interest in promoting the best in sportsmanship.

They'll Continue Our Winning Ways

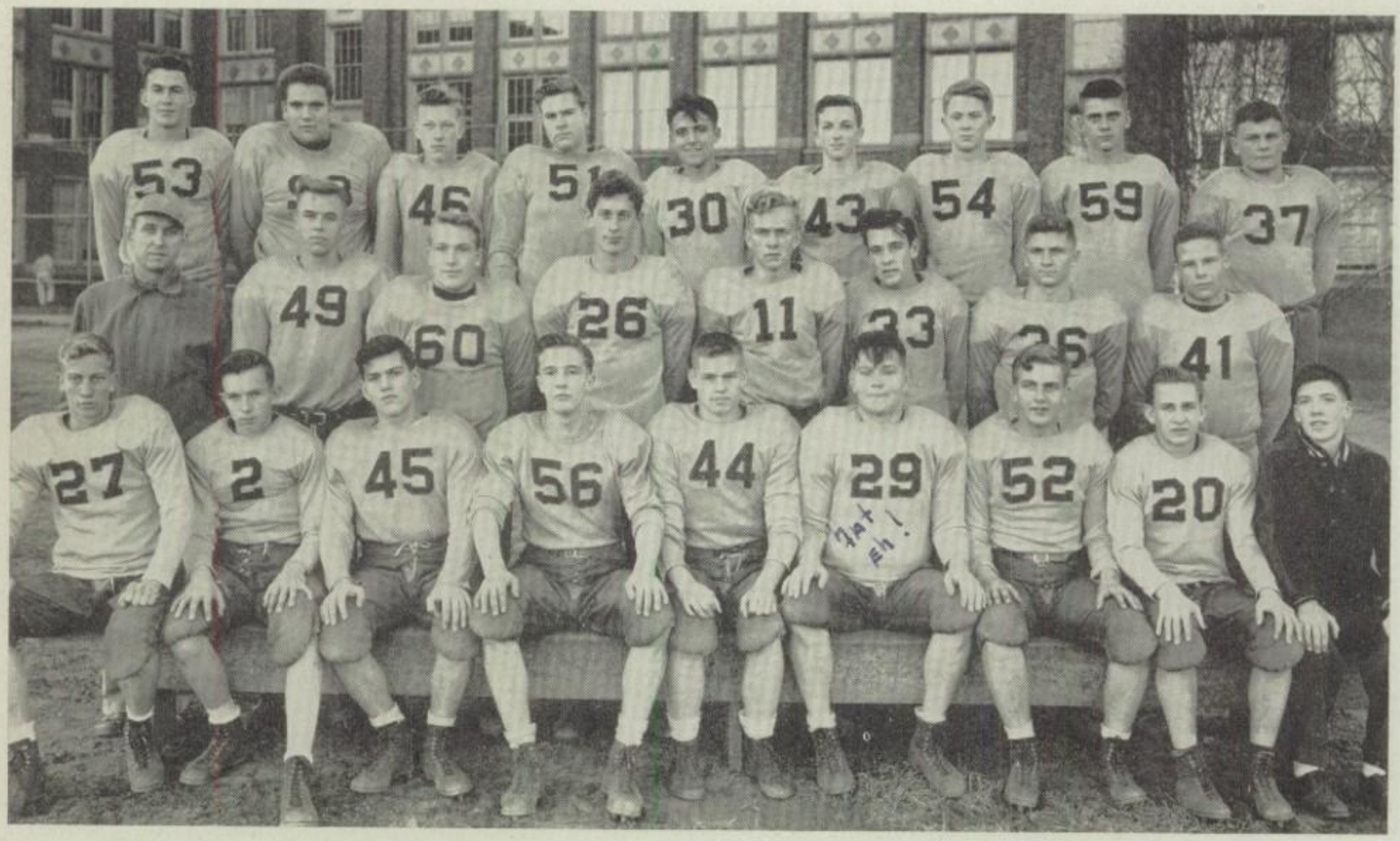

Row 1: William Samuelson, Robert Olson, Clarence Carlson, Floyd Pangborn, Ben Korgen, Allan Kennedy, Roger Anderson, Ronald Wick, Gerald Sime (student manager). **Row 2:** Coach Ray Mickolajak, David Peterson, William Youngren, Edwin Ciebiera, William Ellison, Phil Bersell, Albert Caskey, Charles Hren. **Row 3:** Gerald Walczak, James Anderson, John Anderson, Donald Erickson, John LeMire, Richard Bianco, William Swanson, Charles Velander, Carl Nelson.

The "B" Squad served notice that they would be rugged next year. After dropping a decision to Two Harbors 18-2, they defeated in turn: Hermantown 7-0, Cathedral 12-6, East High School 7-0, and Central 7-0. The Annual Junior-Sophomore game was won by the juniors 20-0.

I've Got It!

Who's Got It?

Well, I Had It!

These Are Our Best!

F.B.
Colalillo

L.H.
Tessier

R.H.
Palmer
Q.B.
Hass

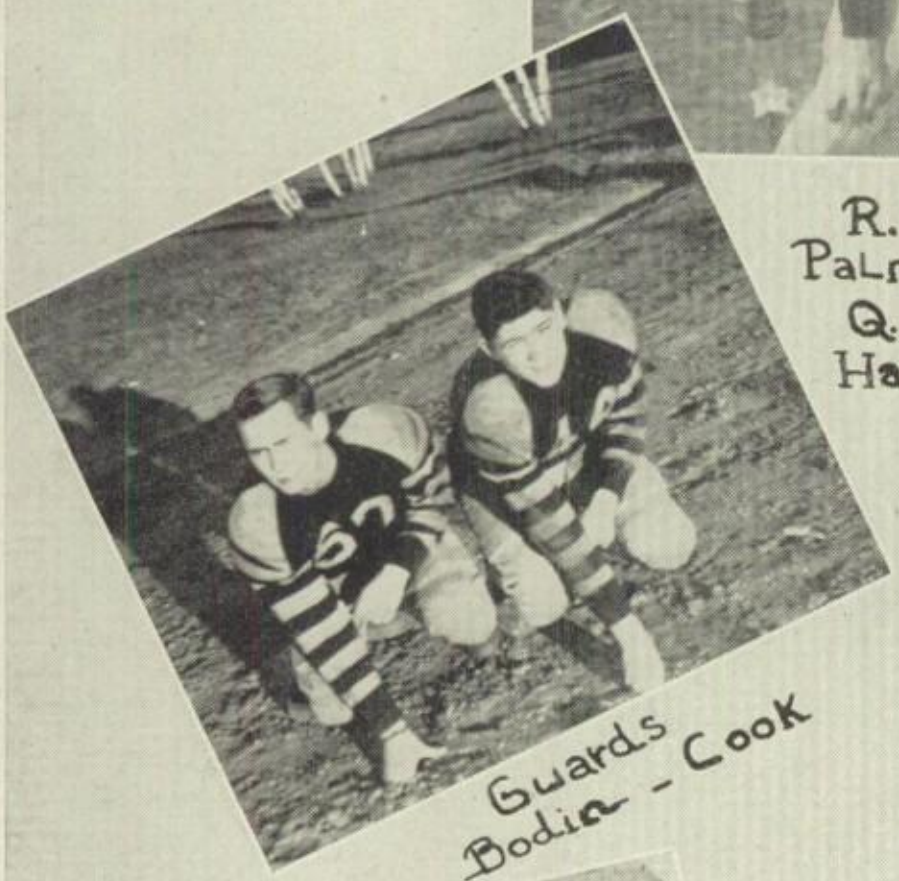

Guards
Bodin - Cook

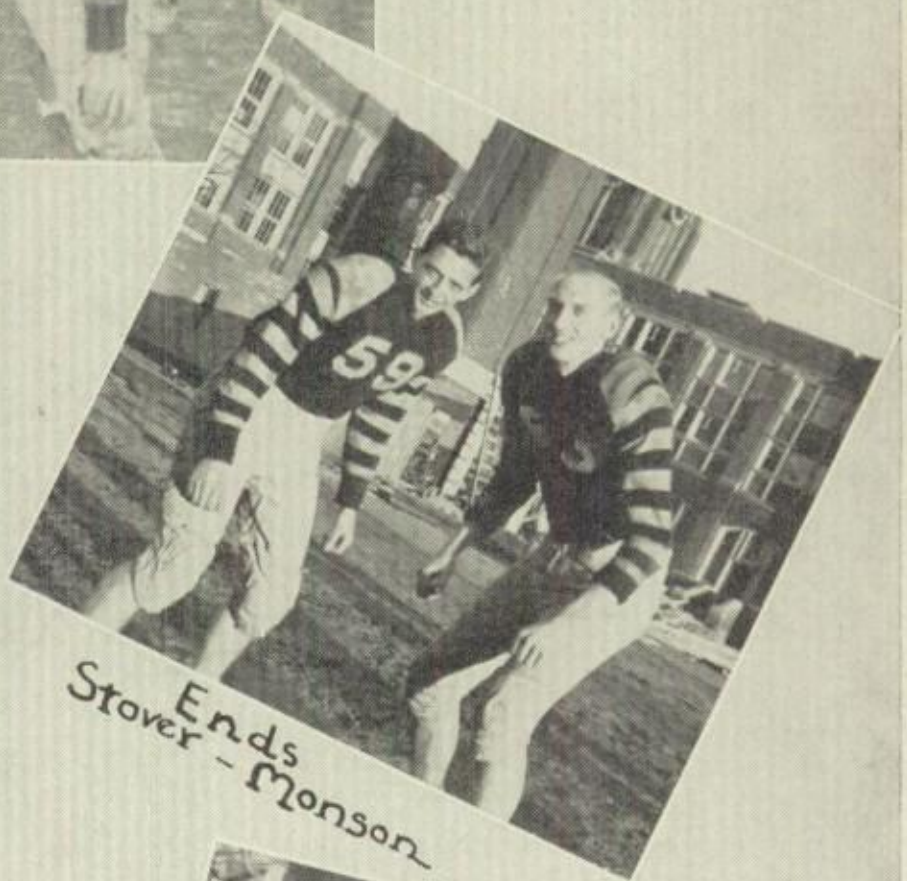

Ends
Stover - Monson

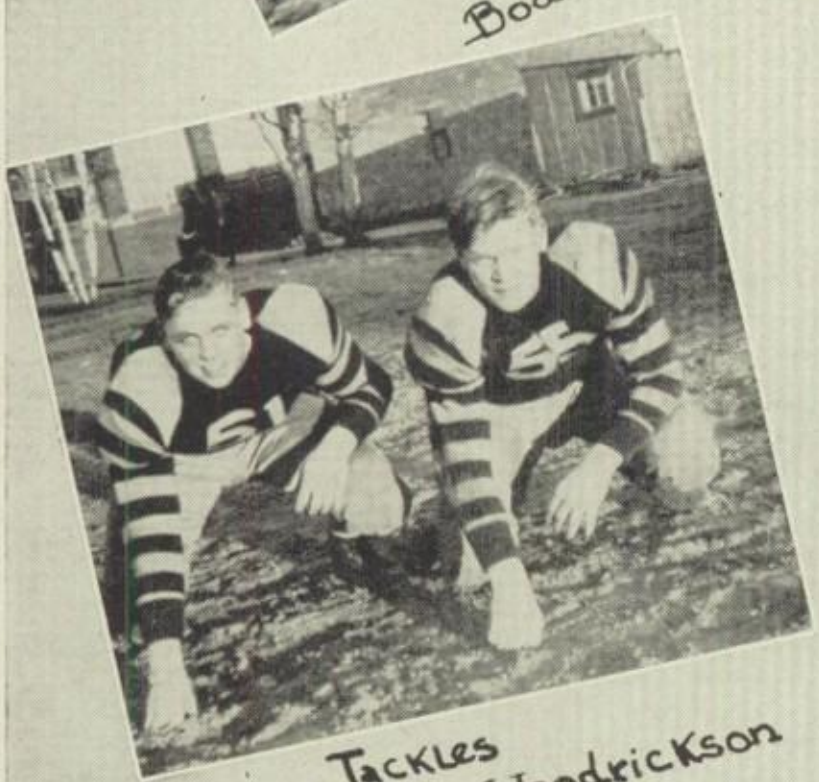

Tackles
Leidinger - Hendrickson

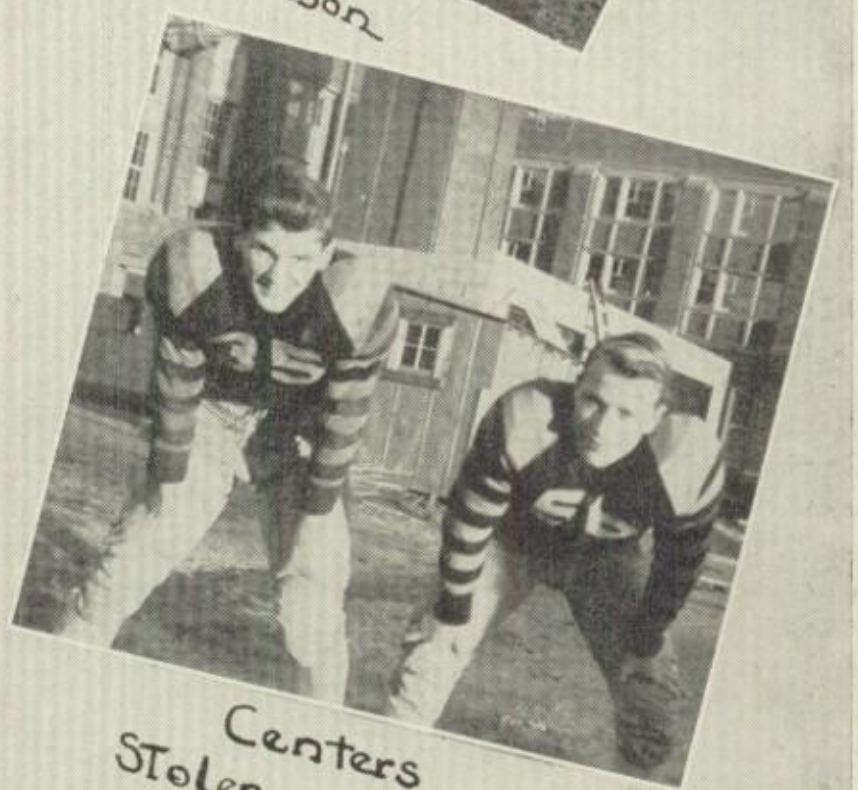

Centers
Stolen - Youngren

Our State Champs

Left to Right: Coach Lloyd Holm, Bob Scott (student manager), Tony Skull, Howard Tucker, Kenneth Sunnarborg, Paul Nace, Lawrence Tessier, Jerry Walczak, Bruce Budge, Keith Stolen, Eugene Norlander, Rudy Monson.

At the start of the basketball season a few coaches in the area said, "Watch Denfeld go," but it took much more than a reputation to make this year's squad the first state champion in the history of the school. It took coaching and play ability, spirit, teamwork, and determination. Players and coaches alike were determined that this was to be "our year," and it was.

Denfeld was not too impressive in some of its early season games but improved steadily until it had run up a string of twelve straight victories. The Hunters suffered their first loss at the hands of Waseca by a 57-49 score in a game that had attracted statewide attention. The following week the team returned to their winning ways by downing Two Harbors, only to be set back a week later by Duluth Central, 35-34.

As Hibbing was reputed to be the power of the Range, the game with them was expected to serve as an interesting comparison between the strength of Head o' Lakes and Range teams. The game saw Denfeld start fast to take a 18-9 lead at the half but falter in the last period to lose 35-33.

The Hunters went into the district tournament on March 12 as co-favorites with Duluth Central. Having defeated Esko in their first game, Denfeld humbled the Trojans with a convincing 53-37 score, in what was the Hunter's best game of the season. In the first All-Duluth finals in sixteen years, Denfeld whipped Morgan Park 47-30 to gain the right to represent District 26 in the Region 7 meet at Hibbing. The first game of the regional brought the two favorites together. In a well-played, close game, Denfeld defeated Hibbing, who had won their last 20 games, with a 35-32 count. Next the Hunters downed Ely 55-39 in the finals of the meet, putting on one of the finest scoring exhibitions ever witnessed, completely cracking Ely's defense to score nineteen points in the last four minutes of play.

Meeting Granite Falls, a team that had a 15 game winning streak, in the first game in the state meet, the Hunters took them in stride 44-37. In Denfeld's next appearance they defeated favored Mountain Lake, riding the crest of 25 straight wins. Archie Nace's, basket with a mere 17 seconds left, assured us the 30-29 victory. The climax of the state tournament was a thrilling game between Denfeld and Crosby-Ironton. Although the Hunters had scored a convincing victory over the Rangers early in the season, the game was rated a toss up. First one team took the lead and then the other in a battle which finally saw Denfeld come out on top 46-44.

Credit must be given to Coach Holm for his excellent work with the boys. He succeeded in making the most of each player's particular ability and injected into him a will to win, and spirit of confidence and teamwork. The fact that the entire starting five of Norlander, Nace, Tessier, and co-captains Monson and Sunnarborg scored over 120 points apiece speaks clearly how great the cooperation was among these boys. Special credit

Met Tough Competition!

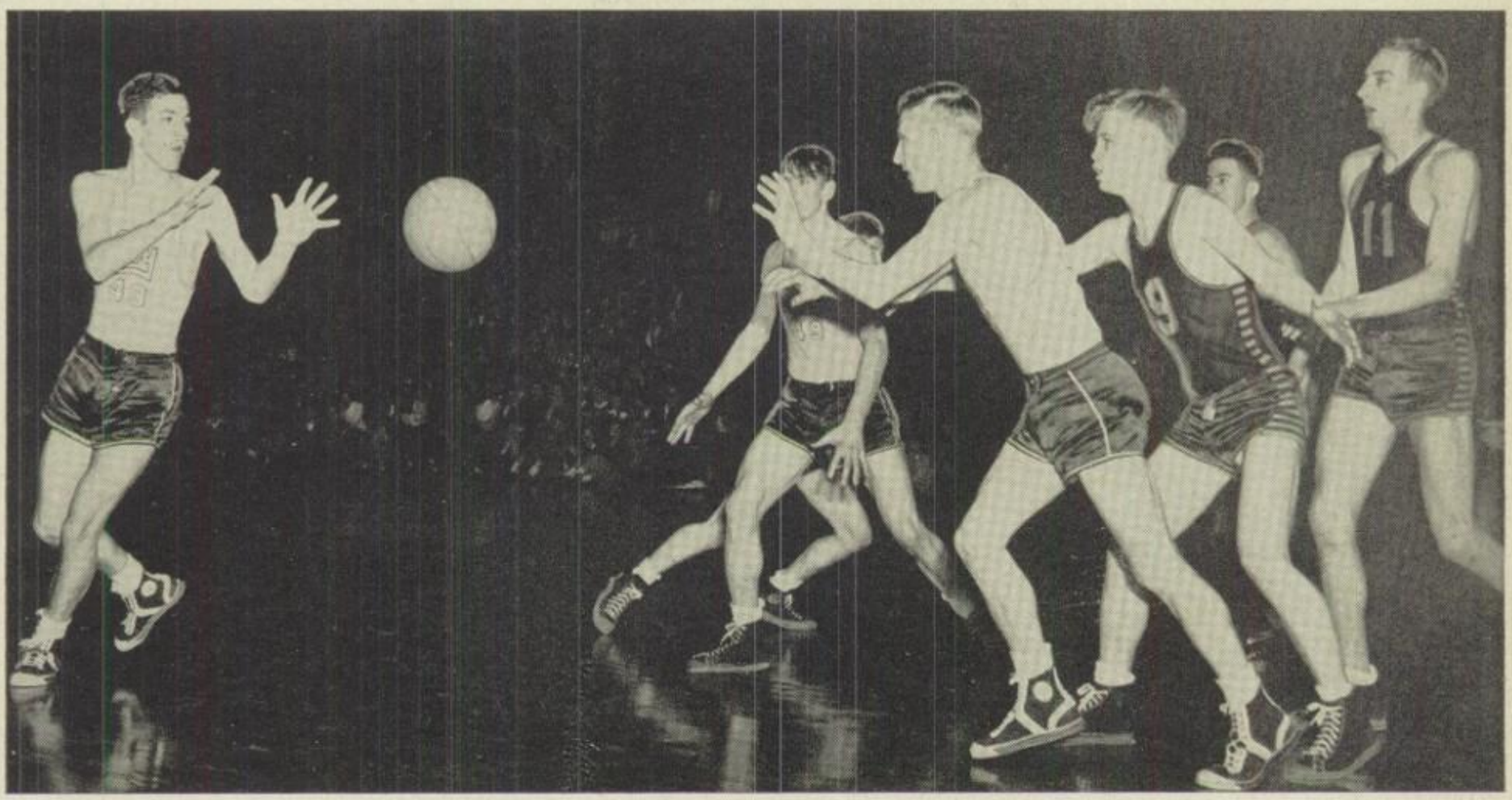

DEFENSE WAS OUR STRONG POINT — ELY-DENFELD

should be given to Paul Nace and Rudy Monson, who piled up a total of 359 points, selected for the all-state team; and also to Pug Norlander, our most consistant scorer, who made 285 points this season.

There will be five lettermen: Tucker, Budge, Skull, McNelis, and next year's captain, Jerry Walczak, back to form the nucleus of the squad. They have a big job before them, but the first time is always the hardest, and this year's squad are State Champions.

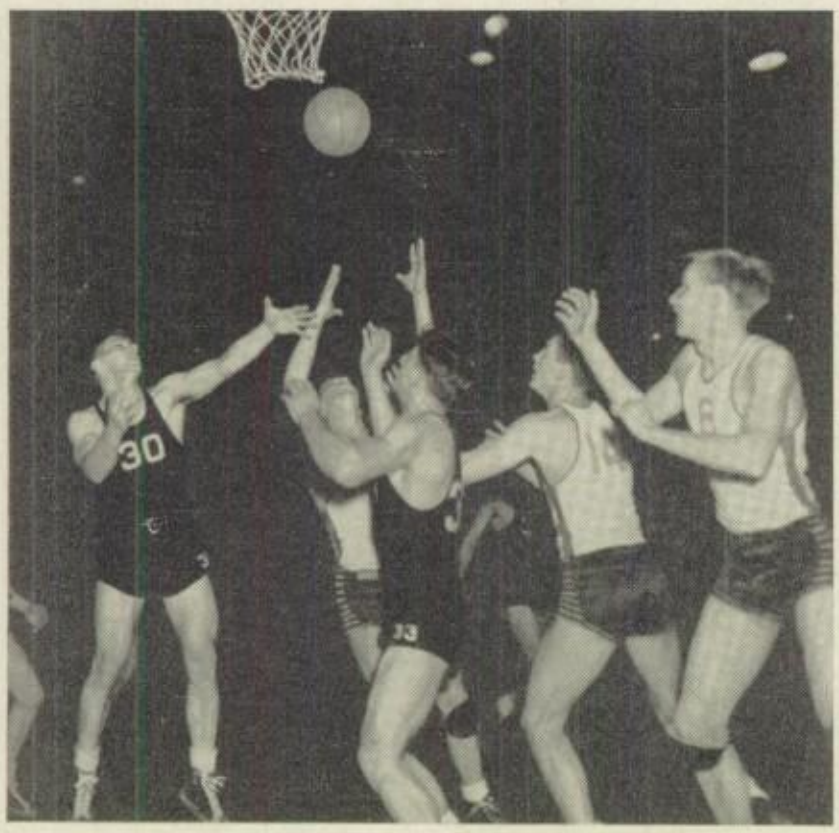

Crosby-Ironton — Denfeld
WE'LL GET IT!

Courtesy of James Jarvis, Zenith.
GRACEFUL, ISN'T HE?

They Were Hounds on the Rebounds

ACTION IN DULUTH CENTRAL, HIBBING, AND DULUTH CENTRAL VS. DENFELD GAMES

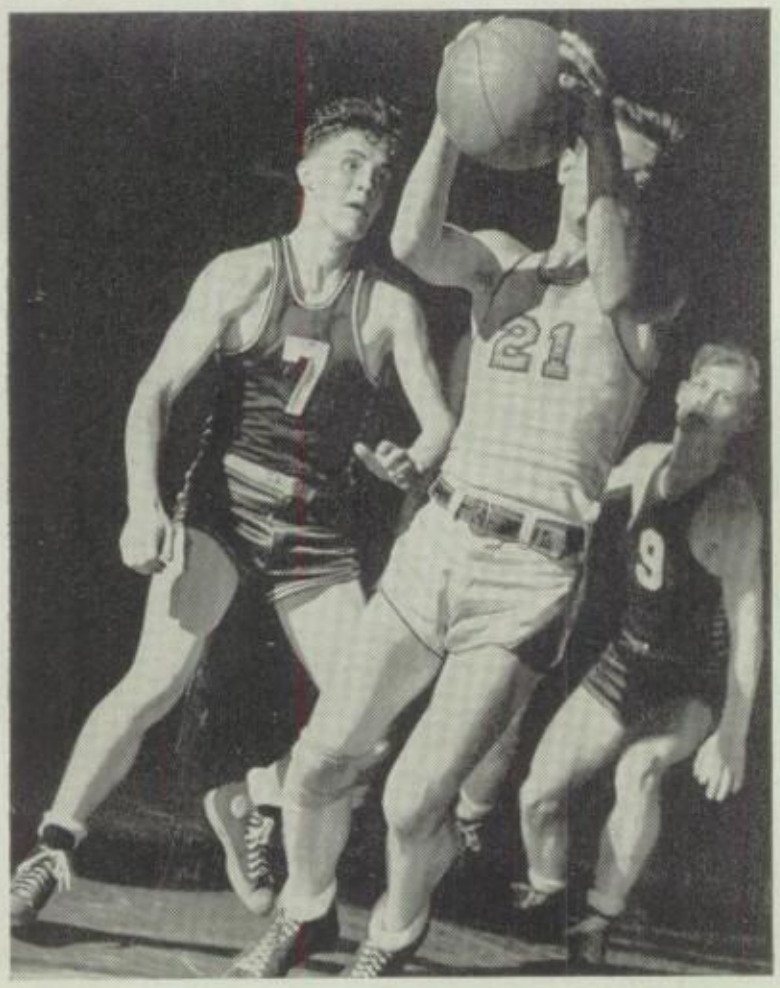

WORRIED, ARCH ?

SEASON'S PLAY

Denfeld	35	Superior East	24
Denfeld	48	Cloquet	36
Denfeld	39	Crosby-Ironton	25
Denfeld	41	Duluth Central	39
Denfeld	56	Duluth Cathedral	33
Denfeld	36	Morgan Park	26
Denfeld	39	Two Harbors	32
Denfeld	45	Superior Central	40
Denfeld	47	Cloquet	22
Denfeld	41	Morgan Park	33
Denfeld	48	Duluth Cathedral	32
Denfeld	48	Proctor	13
Denfeld	49	Waseca	57
Denfeld	51	Two Harbors	39
Denfeld	49	Superior East	31
Denfeld	34	Duluth Central	35
Denfeld	74	Proctor	43
Denfeld	33	Hibbing	36

DISTRICT TOURNAMENT

Denfeld	37	Esko	23
Denfeld	53	Duluth Central	37
Denfeld	47	Morgan Park	30

REGIONAL TOURNAMENT

Denfeld	35	Hibbing	32
Denfeld	55	Ely	39

STATE TOURNAMENT

Denfeld	44	Granite Falls	37
Denfeld	30	Mountain Lake	29
Denfeld	46	Crosby-Ironton	44

Stretch the Joints -- Get the Points!

CAMERA CATCHES GRANITE FALLS' AND CROSBY-IRONTON'S GAMES IN STATE MEET

B SQUAD: Bottom Row: Bob Davis, Don Rose, Charles Hren, Peter Lukovsky, Carl Erickson, Don Peterson. **Top Row:** Dale Ignatius (student manager), Robert A. Olson, George Lukovsky, Ed Ciebiera, Coach Sidney Skinner, Jack Carlson, Bill Swanson, Dick Bianco, Warren Larson, Gerald Sime (student manager).

We're Off to the Races

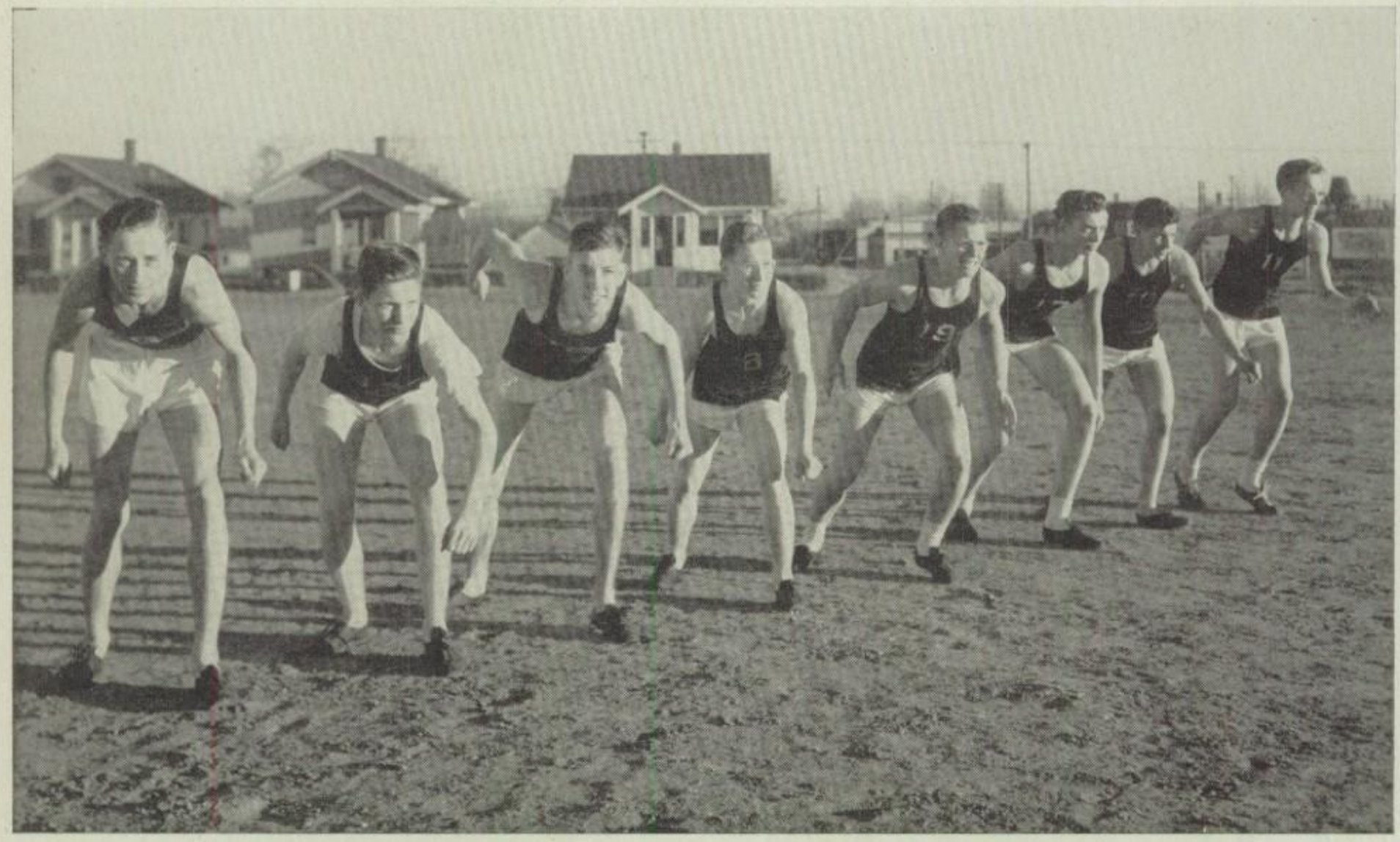

Robert Ringstad, Gerald Leavitt, Manley Grover, Richard Erickson, Dwight Lindholm, Rodney Ridgewell, Angelo Deluca, Lawrence LaFave.

CROSS COUNTRY

This year's cross country squad, one of the strongest ever developed at Denfeld, can lay claim to its share of honors together with the other athletic departments this year.

Opening their season in September in a competition held at the Enger Park golf course, the thinclads were led to their first victory by Robert Ringstad's taking first place in the two-mile event. On October 11, in the annual meet before the Denfeld-Central football game, the cindermen, sparked by captains La Fave and Ringstad, turned back the Trojan squad by capturing first and second places.

Journeying to Lake Nokomis, Minneapolis, on November 8, seven Hunters competed for the state cross country championship and placed fourth. A meet was then held with Morgan Park. In this contest the tracksters completed their season successfully by taking the first eight places.

Lettermen returning to next year's squad include: Richard Erickson, Rodney Ridgewell, Angelo De Luca, Dwight Lindholm, and Jerry Leavitt.

TRACK

Carrying over Denfeld's winning ways into the spring, coaches Glenn Card and Waldemar Johnson produced another outstanding track team.

Entering the Lewis Relays at Eveleth, co-captains Ron Johnson and Robert Ringstad, Bloom, La Fave, Bloomquist, Daniels, Ciebiera, Dick Erickson, Ridgewell, Hass, Cook, and Leavitt represented Denfeld in the track events, while Monson, Tessier, Jim Anderson, Stolen, Budge, and Skull participated in the field meets. Anderson and Tessier placed 1-2 in the shot put, and Daniels and Bloomquist took firsts in the 100-yard dash.

On May 10 the Denfeld tracksters took part in the Hibbing Relays in which they broke three previous records. Ringstad set a new mark in the mile, and Tessier in both the shot put and the discus. Daniels also tied the 100-yard dash record.

The squad is expected to make a fine showing in the three remaining meets: the Coleraine Triangular, the City meet on May 23, and the State, to be held the third of June.

With Weights and Fast Paces

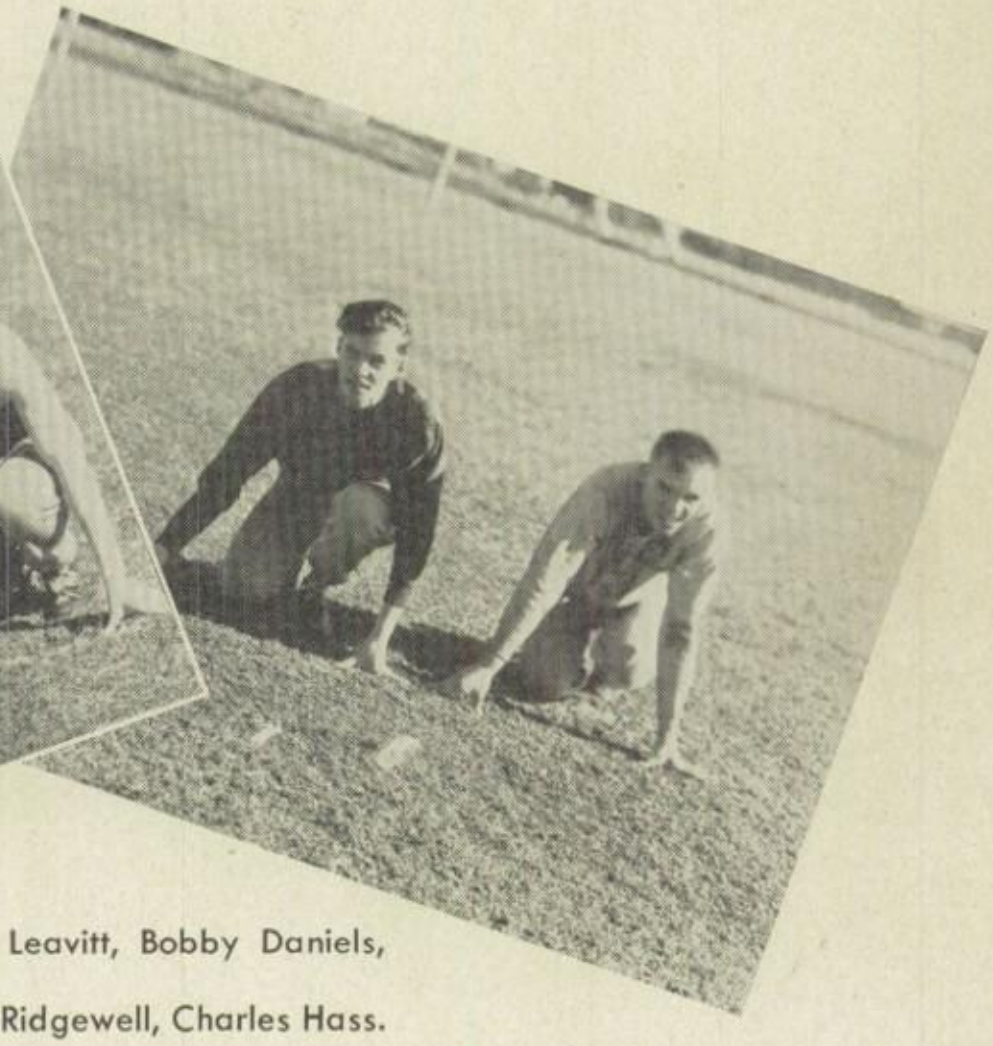

Dash men: Gerald Leavitt, Bobby Daniels, Ronald Johnson.
Half-milers: Rodney Ridgewell, Charles Hass.

Lawrence Tessier broke the record in the shot and the discus at Hibbing.

Keith Stolen is potentially a great shot putter.

Rudy Monson, one of the best high jumpers in the state, won the high jump and second in the discus throw at Coleraine.

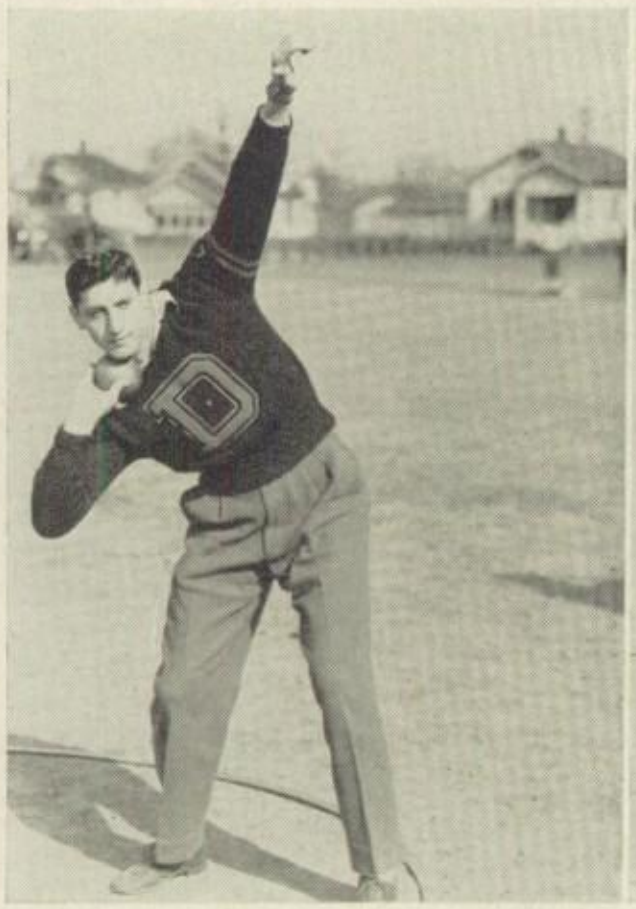

Lawrence

Keith

Rudy

We've Had Luck with the Puck

Row 1: William Youngren, defense; Ray Peterson, wing; Ronald Hammer, wing; Captain Norman Sundeen, center; Steve Vekich, goalie; Don Bourdeau, center; Robert Boyat, wing; George Rapp, defense. **Row 2:** Richard Erickson, wing; Russell Woods, student manager; James Krysiak, defense; Ronald Johnson, center; Bernard Slowinski, goalie; Coach Ray Mickolojak; Dall Sullivan, defense; William Samuelson, defense; Jack Thorsen, wing; Richard Amatuzio, wing . . . Lyle Lutzka not present when picture was taken.

HOCKEY

The Denfeld pucksters took the City Hockey Championship for the second consecutive year that hockey has been played in Duluth high schools. The Denfeld team claimed the city championship when they defeated Central 1-0 and Cathedral 6-1. They also defeated Cloquet twice by 10-0 and 7-0 and broke even in two games played with Duluth Junior College.

The Hunter team with this fine record of wins met the defending titlists, Eveleth's powerful Golden Bears, in the semi-finals of the regional hockey tournament. The Hunters were defeated 2-0 after a fine evenly matched contest in which indoor practice finally showed its supremacy.

The team showed grim determination and skill in disposing of Cloquet, Cathedral, Central and Junior College. Although they ended up with the short end of the score at Eveleth, the Denfeldites played their best game of the season.

We Have Our Ups and Downs

For the first time in the school history, Denfeld had a swimming team. Under the direction of Mr. Nordahl Anderson and James Fechner, this group of boys met daily in the West Duluth Y.M.C.A. to improve and to perfect their strokes and forms. Although the boys have not entered many meets, they still have made their mark in that they organized the first Denfeld swimming team.

Capturing their share of honors, the Denfeld skiers came through to take their place among this year's championship teams. Opening their season with the triangular meet at Chester Bowl, Denfeld ranked second in competition with Central and Cloquet. In the district tournament, Denfeld captured second place, Rodney Johnson, team captain, taking top honors in jumping. By copping second place in the state tournament, Denfeld wound up its skiing year with a very successful record.

Row 1: Herbert Meckola, Glen Johnson, Charles Velander, Glen Johnson, Robert Wilkin, Dan Simonson. **Row 2:** Lloyd Groseth, James Herman, Jack Carlson, Ian MacFarlane. **Row 3:** Stanley Ofsthun, David Peterson, Jack Swanson, James Fechner (coach).

Row 1: Jerry Bodin, Dennis Huston, Rodney Johnson, Kenneth Torgerson. **Row 2:** James Aldrich, Gust Johnson, Conrad Lund.

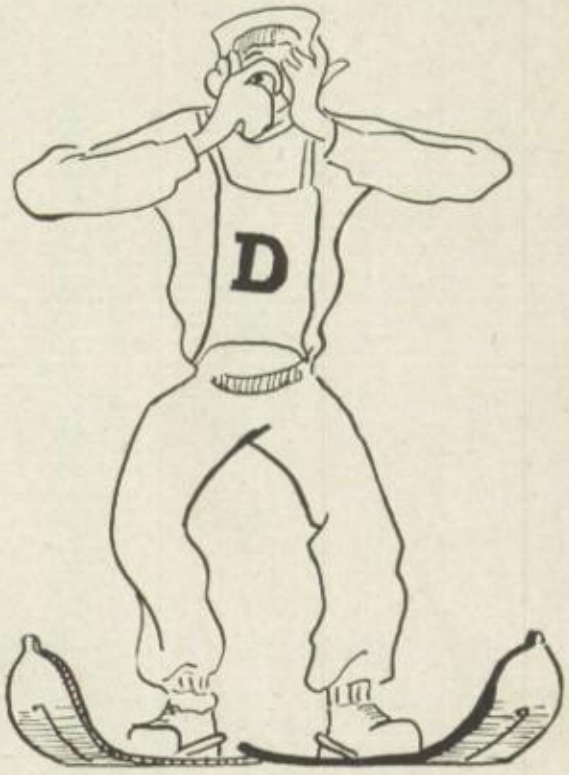

We Tried Our Best and . . .

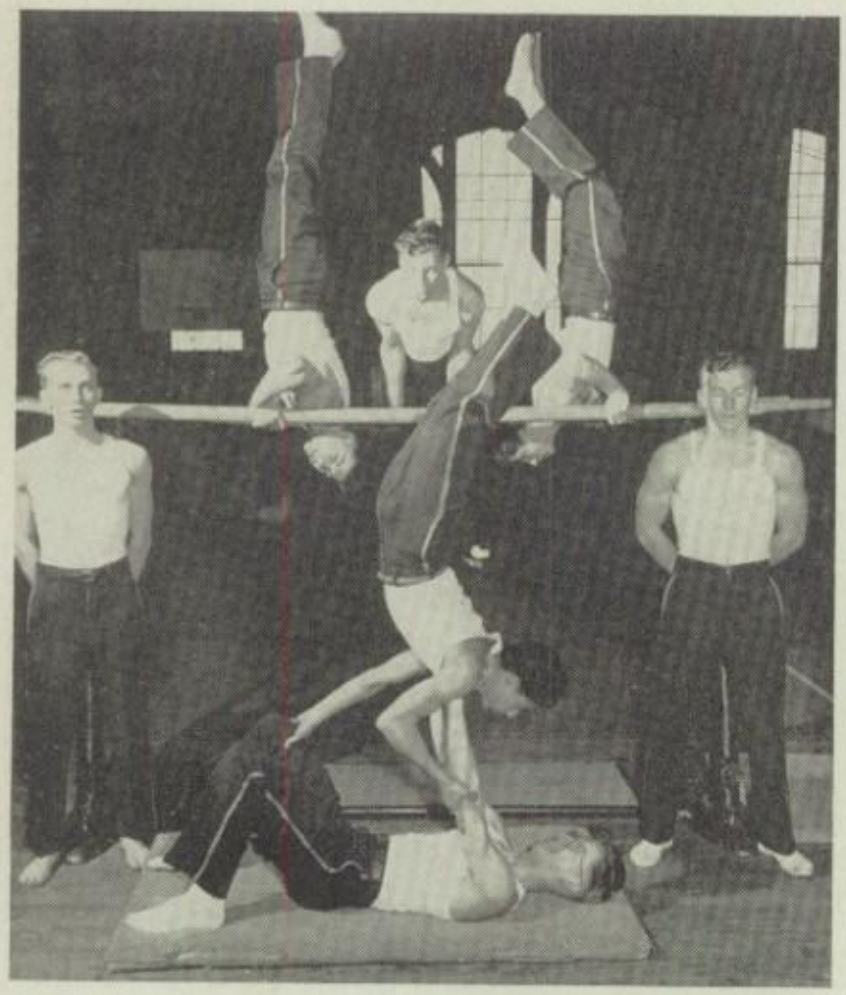

Foreground: Knute Schetne, Lawrence LaFave, Peter Mendoza, Robert Olson. **Parallel Bars:** Richard Palmer, Richard Lind, Angelo DeLuca.

Our tumbling team this year has every right to boast of the splendid work they have achieved. Exhibiting their talents before the crowds at the district basketball tournament, the boys successfully performed during the period before the games started. Also at the Boys' Union Vodvil, the tumblers walked off with top honors in their division.

Despite the fact that we had no veterans of last year back with us, our tumblers have worked long hours to bring us the type of enjoyment we wanted.

The delinquents copped the intramural football championship last fall by finishing their season with only one loss. Ronald Johnson captained this team.

Delinquent Intramural Football—Row 1, Left to Right: Einar Dahl, Ronald Johnson. **Row 2: Left to Right:** Angelo DeLuca, Donald Bloomquist, Robert Bloom. **Row 3, Left to Right:** Kenneth Taylor, Robert Ringstad.

The Delinquents, captained by Robert Bloom, came through their season to capture the intramural basketball championship also.

Delinquents Intramural Basketball—Row 1, Left to Right: Richard Peterson, Einar Dahl, Robert Bloom, Ronald Johnson. **Row 2, Left to Right:** Kenneth Taylor, William Rose, Frank Johnson.

We're Champs with the Rest

Executive Committee for intramural sports: Ronald, Lloyd, Mr. Anderson, Einar.

Bobby Daniels, 1947 Northwest Golden Gloves Boxing Championship.

Ellwood and Rodney, the outstanding high school ski jumper of Duluth.

FOOTBALL COACHES:
Melvin Krohn, Ray Micholajak, Walter Hunting.

JUNIOR AND SOPHOMORE INTRAMURAL FOOTBALL

Row 1: Roger Larson, Wayne Langley, Robert Leonard, Ronald Kramnik. **Row 2:** Lyle Eisel, Gerald Leavitt, Ronald Kyllonen, Walter Knuth. **Row 3:** Raymond Leland, Warren Larson, Captain Donald Lewis, Jack Leswick.

Their Task Is Encouraging Fitness and Pleasure

Front Row: Jean Swartz, Marian Erickson, Pat Erickson, Phyllis Abrahamson, Marjorie Schilla. **Back Row:** Joan Adams, Mrs. Dorothy Anderson, Mildred Nelson.

GIRLS' ATHLETIC BOARD

A very active year in girls' sports under the student guidance of Phyllis Abrahamson, athletic chairman, began with the opening of the basketball tournaments. Thirteen teams were signed up by the two heads, Millie Nelson and Joan Adams, with the Basket Brigade, captained by Genevieve Sodeman, coming out on top.

The ping pong and shuffleboard tournaments were larger than ever before. Both were run very effectively by Marjorie Schilla.

Volleyball, planned by Marian Erickson and Pat Erickson, had to be held up until the last of March because of boys' basketball. This is always one of the outstanding tournaments of the year.

Badminton and archery, both arranged by Jean Swartz, marked the close of the activities for the year.

In the words of Mrs. Dorothy Anderson, our girls' sports adviser, "The enthusiasm and response to sports this year is above and beyond other years." Our new locker room with much more space to play in than other years helped to stimulate interest especially in individual sports.

Join in the Game, Why Sure!

1. Batting - Marion, catching - Genny
"Three and your out!"

2 "Sweet Sophs"
Front row - Ella Mae, Joan, Edith
Back row Lois, Fern, Beverly, Elizabeth
Mrs. Anderson,
Fay and Marilyn

3 Looks like fun
on the Obstacle
Course

4 "Basket Brigade"
Back row:
Arlene, Ramona, Virgie.
First row:
Joan, Ann.

5. Ping Pong
Singles
Winner- Marjorie
Runner-up- Florence

We Get Exercise and Fun

One of the girls' classes in volleyball.

SHUFFLEBOARD—Ruth Nelson, Beverly J. Anderson, Janet Williams.

PING PONG—Row 1: Mildred Nelson, Florence Blazak, Charlotte Ryan, Beverly Burt. **Row 2:** Phyllis Hegland, Janet Williams, Agnes Stahl, Helen Skorich.

Both Indoors and in the Sun

BADMINTON: Helen Skorich, Phyllis Hegland, Irene Ruhanen, Agnes Stahl.

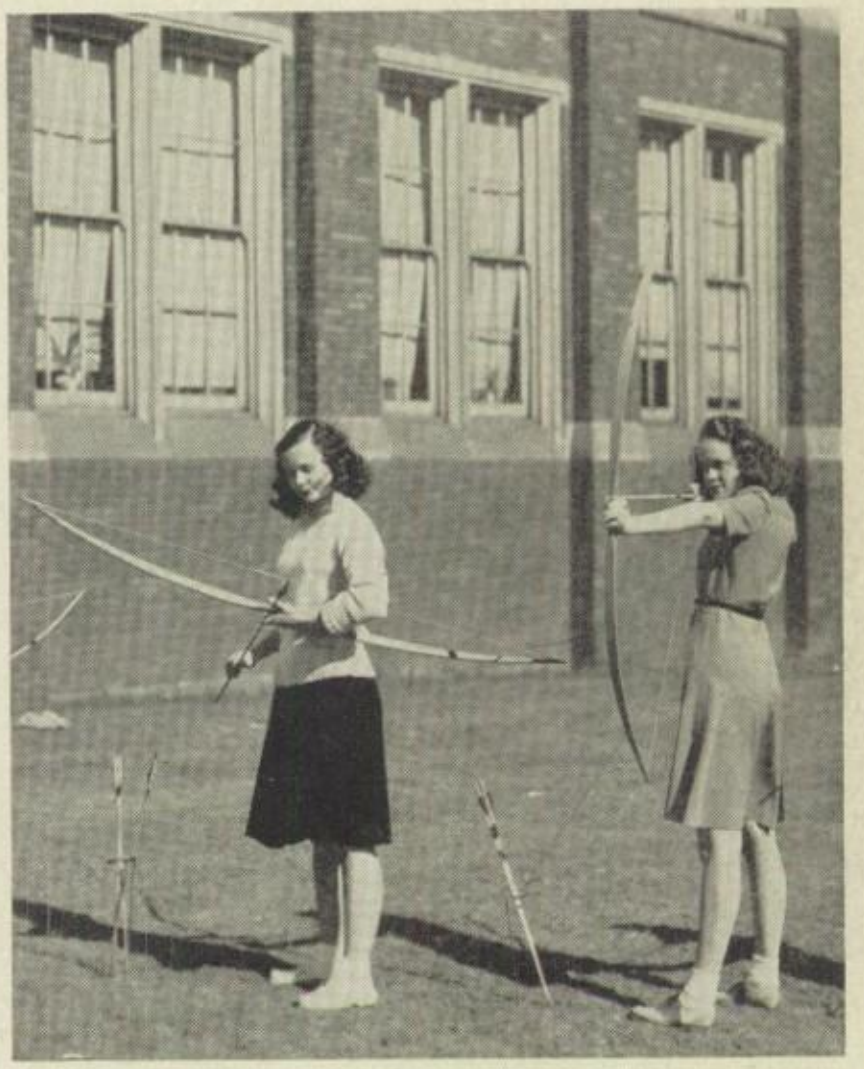

ARCHERY: Bette Cheska, Janet Larson.

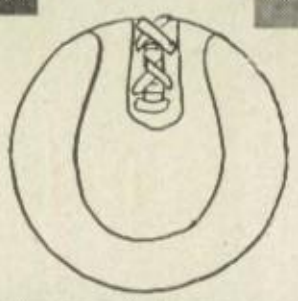

LOCKER ROOM CADETS—Row 1: Dorothy Gray, Mary Lou Peterson, Shirley Hietala, Mary Ann DeVitis, Marilyn DeBoer. **Row 2:** Florence Johnson, Phyllis Colberg, Bernice Gowers, May Swanson, Janet Larson, Mary Ann Kupinski. **Row 3:** Florence Blixt, Carolyn Nelson, Anna Mart, Joanne Norberg, Elizabeth Ilsley, Marlene Wahlstrom, Doris Olson.

CLASSES

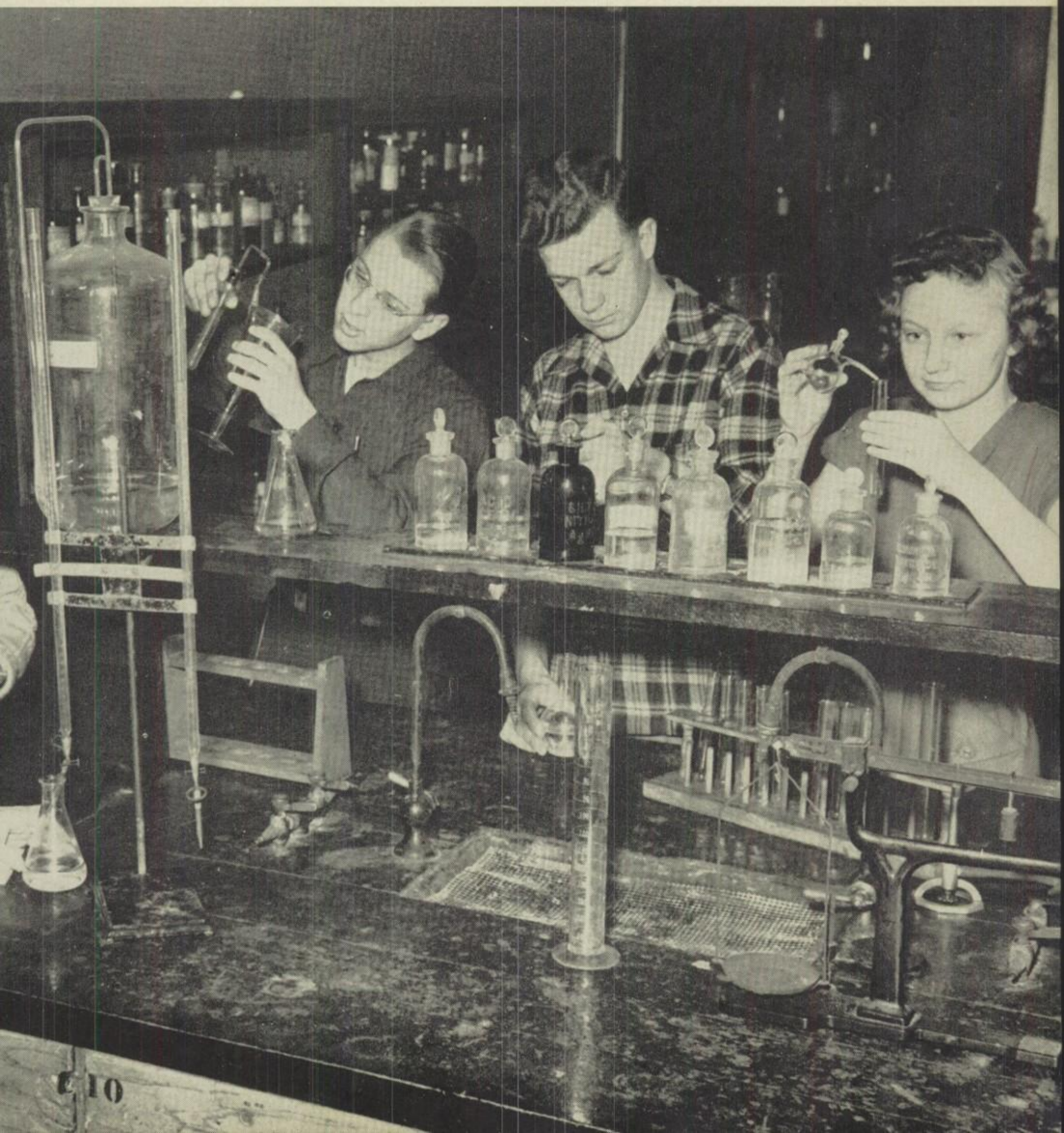

With two years to go . . .

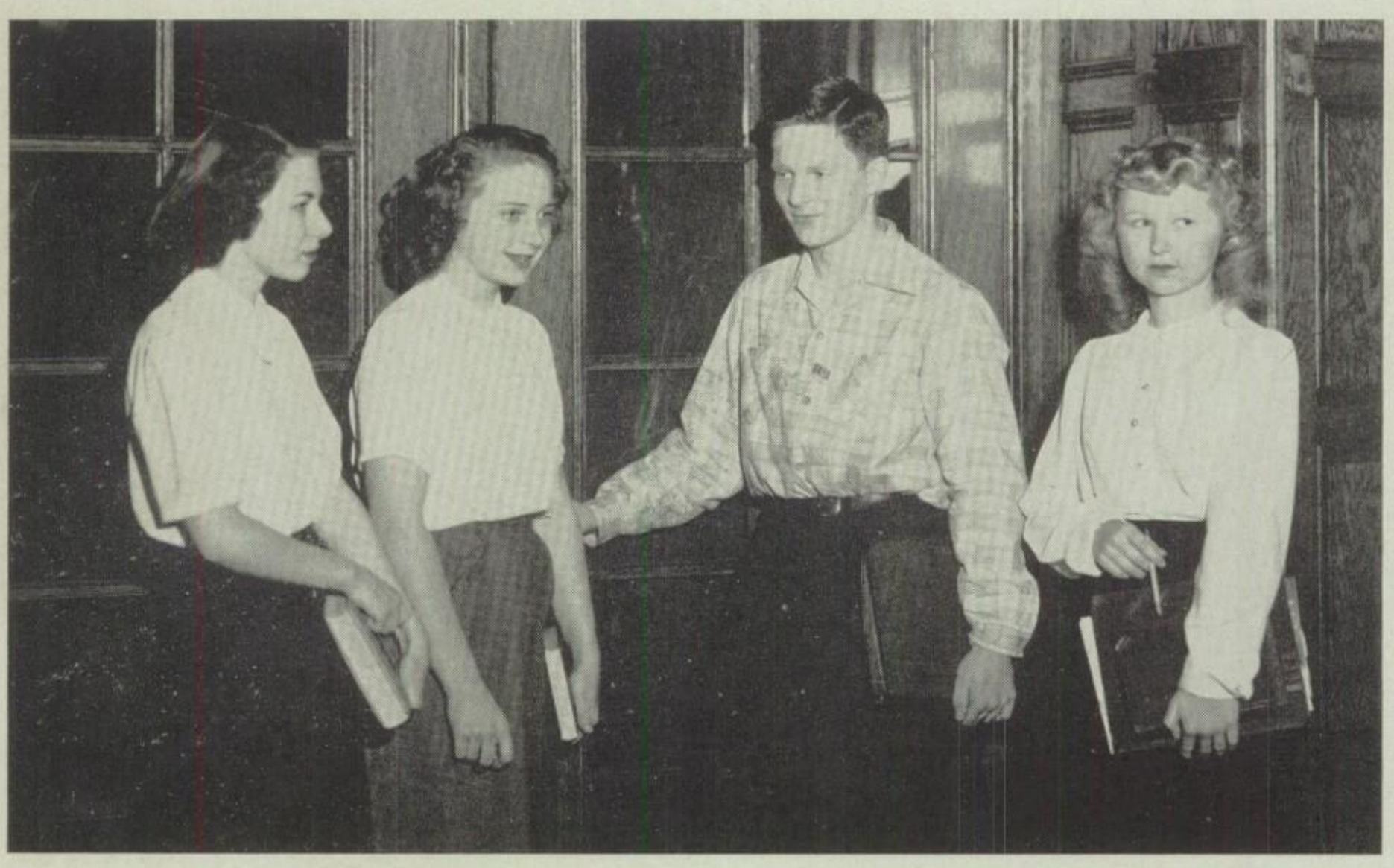

Betty Bjerke (vice-president), Joann Johnson (president), Gerald Leavitt (treasurer), Lois Johnson (secretary)

SOPHOMORE CLASS

As the sophomores entered Denfeld in the fall, their common greeting was, "Are you from Lincoln or West?" The Girls' Club and Boys' Union Tea in August had made us feel wanted in this big, fine school, famous for friendly students, helpful faculty, and winning teams. After a few weeks in our new place of instruction our badge of identification was gone. We were, henceforth, Denfeldites.

The record that the sophomores have made is promising.

One of the outstanding feats of the year was our presentation on February 13, of the stage success, "Our Hearts Were Young and Gay." A well-filled auditorium enjoyed the production. We are extremely grateful to the cast, all who helped on the committees, and the director, Mr. Joseph D. Dunn.

At the class meetings, our principal, Mr. Wood, has been present and has given us some very worthwhile suggestions. Also, at the meetings, we have been entertained by various students, talented in vocal and instrumental music and in the giving of readings.

The Sophomore Party, which was held May 9, was an evening of fun. There was a program featuring class prodigies, movies in the auditorium, and the traditional tour through the tunnel. After dancing and playing games, we had lunch in the cafeteria.

We express our deepest appreciation for all our teachers who helped us start out in our high school career, especially Mrs. Florence Peterson and Mrs. Nordahl Anderson, our class sponsors.

We'll make it, we know

SOPHOMORE DUES COLLECTORS—Row 1: Pauline Hauser, Lorraine Paoletti, Joan Bergen, Arlene Sandburg, Marlene Narvane. **Row 2:** Yvonne Fermenick, Alice Vaillancourt, Sammy Anderson, James Carlson, Kathleen Larson, Joyce Maunu.

SOPHOMORE PLAY READING COMMITTEE

Marlene Wohlstrom, Marilyn Anderson, Rita Macor, Constance Olson, Hartley Hall, Marilyn Engstrom.

Karlyn Abrahamson, Robert Alexander, Alice Amic, Audrey Anderson, Betty Jean Anderson, Elizabeth Anderson.

Evelyn Anderson, Joyce Anderson, Lillian Anderson, Margaret Anderson, Marilyn Anderson, Richard Anderson.

Robert Anderson, Roger Anderson, Sammy Anderson, Lloyd Armbrust, Alvira Aune, Verna Baker.

Marilyn Beatty, William Beck, Mary Lee Bendure, Melvyn Benson, Ernest Berg, Nancy A. Berg.

Phyllis Berg, Fay Bourdeau, William Berg, Joan Bergen, Dale Berggren, Paul Berglund.

Richard Bianco, Betty Bjerke, John Bjorlin, Edith Boberg, Bonnie Boman, Orpha Bordson.

Joan Borg, Barbara Brayden, Phillip Brosell, Geraldine Brown, Mildred Bruich, Mary Ann Brzinski.

Margaret Bubacz, James Bujold, Joe Bujold, Marlene Burt, Patricia Busch, Jacob Camell.

Donald Cameron, Margaret Cameron, Robert Campaigne, Charlotte Carlson, Clarence Carlson, Jack Carlson.

James Carlson, Raymond Carlson, Richard Carlson, Romelle Carlson, Clifford Carter, Milton Caya.

Richard Caya, Geraldine Ciebiera, Gerald Ciesla, Jo Ann Clark, Carol Coleman, Milo Colich.

Jewel Collins, Catherine Conito, Rand Conrad, Florentine Corica, Don Cran, Ruth Cran.

Alice Czapinski, Janice A. Dahl, Donna Dahlin, Lorraine Danielson, Loretta Davin, Robert Davis.

LaRayne DeVitis, Marilyn DiMarco, Joan Donaghy, Jack Donnahue, Joan Drake, Harold Eck.

Best of Luck
Betty

Myrna Eckholm, William Eckland, Betty Edberg, Lyle Eisel, Donald Elias, Lorraine Ellingsen.

LeEtta Engblom, John Engels, Marilyn Engstrom, Gerhard Erdahl, Robert D. Erickson, Carl D. Erickson.

Helen Eskola, James Fechner, Yvonne Fermenick, Richard Ferrario, Joan Floten, Dale Forseth.

Tom Fredrickson, Betty J. Fuller, Laverne Funk, Jerona Gardiner, Robert Gibson, Joan Gigliotti.

Gail Gill, Robert Gimpel, Marlys Gobell, Janice Gotchie, John Graczyk, Patricia Gray.

Harriet Grothe, Richard Gustafson, Marlene Hagberg, Robert Hager, Yvonne Haglin, Donald Hall.

Hartley Hall, Lois Halverson, Marlene Hammer, Helen Hammerbeck, Fern Hansen, Robert Hansen.

Rudy Hansen, Dale Hansen, Pauline Hauser, Charles Haver, Earl Henry, Jerry Hicks.

Phyllis Hoeft, Jack Holm, Marlene Hookland, Charles Hren, Joan Hussey, Dale Ignatius,

Joyce Iverson, Gordon Jackson, Violet Jackson, Lucille Jobin, Charlotte Johnson. Delores F. Johnson.

Delores M. Johnson, Glenn A. Johnson, Janice Johnson, Joann Johnson, Joyce Johnson, June Johnson.

Lael Johnson, Lois Johnson, Marilyn Johnson, Beverly Johnston, Delores Jones, Jean Jorenby.

James Kaneski, Joan Karasiewiaz, Lorraine Karhoja, Marvin Kellett, Allen Kennedy, Lewis Keppers.

Don Kingsley, Betty Klepatz, Walter Knuth, Thais Koch, David Koontz, Ronald Kramnic.

Millicent Kriehn, Ronald Kyllonen, Lavonne Lagrade, Patricia Lambert, Wayne Langlee, Joan Lanthier.

Lots of Luck, Sid
Wayne

Arthur LaPlante, Kathleen Larson, Roger Larson, Warren Larson, Jerry Leavitt, Raymond Leland.

Robert Leonard, Jack Leswick, Ronald Lewis, Glenn Liljegren, Jack Lind, Carol Lindberg.

Connie Lindholm, Rodney Linn, Larry Linnell, Mary Linski, Gerald Lofquist, George Lukovsky.

Peter Lukovsky, Betty Lund, Ella Lund, Beatrice Maatta, Alex MacDonnell, John MacDougall.

Ian MacFarlane, Rita Macor, Alice Malloy, Robert Manaske, Valerie Maninella, Florian Mankowski.

Marguerite Martin, Lois Mathisen, James Matthew, John Mattson, Joyce Maunu, Gail Maurice.

Jeanne McIntyre, Nancy McLeod, Herbert Meckola, Alice Mendoza, Peter Mendoza, Leroy Mesedahl.

Delores Method, Douglas Michaud, Marjorie Miller, Joyce Mohr, James Myre, Marlene Narvane.

Lots of luck "Dee"

Ardis Nelson, Carol Nelson, Carl Nelson, Richard Nelson, Carole Nichols, Beverly Nordquist.

Richard Norris, Marilyn Novak, Nancy O'Brien, Patricia O'Connor, Herbert Olander, Robert Olsen.

Betty Olson, Charles Olson, Constance Olson, Gerald Olson, Joan Olson, Richard Olson.

Katherine Onsgard, Ruby Ostrom, Leonard Otterstetter, James Otto, Henry Paczynski, Patricia Palmquist.

Floyd Pangborn, Lorraine Paoletti, Richard Patterson, Wallace Pearson, Betty Peters, Donald Peterson.

Donald Peterson, Florence Peterson, Joan Peterson, Phyllis Peterson, Richard Peterson, Ray Peterson.

Shirley Pettersen, Wendell Pierson, Jo Anne Polasky, Theodore Pollard, Gerald Privette, Joe Ralph.

Joan Remer, Catheryne ReMore, Robert Rice, Rose Mary Rich, Rodney Ridgewell, Beverly Ritchie.

Dawn Robinson, Rose Robitaille, Betty Roman, Donald Rose, Veronica Rot, Judith Roy.

Helen Ruby, Lila Saarela, Arlene Sandberg, Shirley Sandstrom, Elizabeth Scheiderick, Richard Schmitz.

Gust Schroeder, Richard Sellman, Grace Semmelroth, Joanne Sennott, Alice Shamp, Carol Sjolund.

Gerald Sime, Dan Simonson, Calvin Skoglund, Dorothy Slomka, Arlene Smith, Beverly Smith.

Glen Solberg, Russell Solberg, Patricia Spehar, Richard Srok, Gladys Stammen, Lawrence Stark.

Mary Lou Stark, Louise Stebnoski, Violet Steinhagen, Donna Stenberg, Roberta Stockmann, Robert Sundstrom.

Ruth Sundstrom, Warren Sundstrom, William Swanson, Helen Swanson, Kathryn Teetz, Robert Tevik.

James Thompson, Patricia Thorp, Barbara Townsley, Violet Treakle, Alice Vaillancourt, Charles Velander.

Louise Venier, Venette Voelk, William Vornwald, Ila Mae Wagner, John Watkins, Lennia Weber.

Beverly Welling, Albert Weselik, Ray Westerlund, Ronald Wick, Gail Wimmer, Theresa Wiitanen.

Marian Wiljanen, Marlene Wohlstrom, Russell Woods, Edith Young, Marlus Young, Beverly Zacher.

Richard Zimm, Lloyd Marchand, Marlene Mattson.

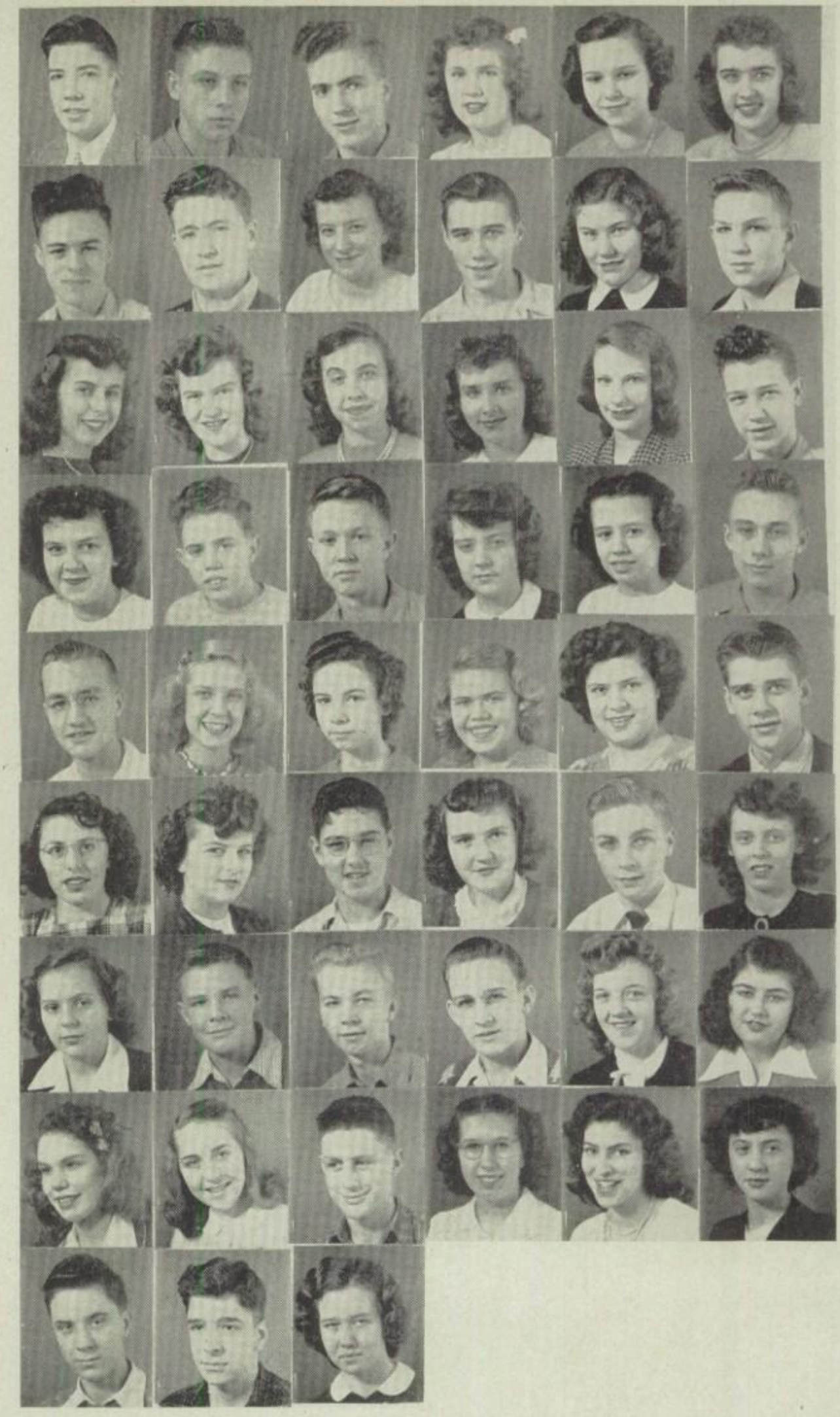

Jiving Jitterbugs at the Foot Ball: Nancy Montgomery and James Fechner.

Teeming Teen-agers

1. Pat and Nancy.

2. **First Row:** Rose Marie, Jerona. **Second Row:** Donald, Jack.

3. Dorothy and June.

4. **First Row:** Lillian, Eunice, Marian. **Second Row:** Joyce, Lorraine, Evelyn, Helen, Mary Janet, Louise, Charlene.

5. Hartley and Ronald.

6. Bob, Ardelle, Joyce, Bill.

7. Gail.

8. Howard.

We Were Just in Between

William Palmquist, John Anderson, James Peterson, Ruth Bloomquist.

JUNIORS

Looking forward to when we will be seniors, we juniors left school this spring still remembering the good times we have had in our two years at Denfeld.

Ruth Bloomquist, secretary, and James Peterson, treasurer, have acted as class officers in both our sophomore and junior years. We appreciated the fine work of our president, William Palmquist, John Anderson, vice president, and our class advisers, Mr. Waldemar Johnson and Mrs. Genevieve Eby.

When our class came over to Denfeld two years ago, we got right into the swing of things. We put on skits, entered into speech activities, and organized a girls' ensemble. This year we were especially proud of our boys' quartet, all juniors!

"Best Foot Forward" was the title of our class play and also our motto as we worked to present this hilarious comedy.

On the night of May 9, we were host to the seniors at the Junior-Senior Party. Everyone had a wonderful time. That ended a happy year for all us juniors.

But We Got Along!

JUNIOR DUES COLLECTORS—Row 1: Dellafaye Lyons, Gloria Swanson, Inez Anderson, Nancy Nylund, Jo Ann LaFave.
Row 2: Norma Troupe, Jean Peterson, Donald Evanson, Jack Gollinger, Delores E. Johnson, Nancy Montgomery.

JUNIOR PLAY CHAIRMEN—Row 1: Roger Rotvig, Nancy Montgomery, Marilyn Nelson, Arden Whitely, Robert Wikin.
Row 2: Gwendolyn Peterson, Beverly Benson, Norma Long, Gene Danielson.

Floyd Aaberg, Donald D. Abrahamson, Wesley Abrahamson, Joan F. Adams, Richard D. Adams, Kenneth Alango.

Jack L. Altonen, Betty Amyotte, Barbara A. Anderson, Beverly Anderson, Beverly Jean Anderson, Delphi I. Anderson.

Edward W. Anderson, Florence Anderson, Inez U. Anderson, James G. Anderson, James R. Anderson, John W. Anderson.

LaDonna M. Anderson, Patricia Anderson, Shirley L. Anderson, Virginia L. Anderson, Ione E. Aslakson, Beverly J. Askelson.

Theodore Baran, Marjorie Bard, Jacqueline J. Beck, Beverly J. Benson, Georgie M. Berg, Clifford Berggren.

Geraldine Bergholm, Lillian M. Berglund, Bette B. Besser, Florence A. Blazak, Donald K. Blomquist, Ruth E. Bloomquist.

Gerald Bodin, Helen J. Bock, Jerry Boissonault, Richard Boman, Don Bourdeau, David Bouschor.

Robert Boyat, Genevieve B. Brown, Bruce D. Budge, Beverly E. Burt, Donald H. Butters, Alberta G. Carlson.

Phyllis J. Carlson, Ronald E. Carlenberg, Betty June Carter, Albert J. Caskey, Regina M. Caskey, Harriet B. Cedar.

Donald L. Ceyborske, Bette J. Cheska, John Ciesielski, Carl J. Claeys, Naomi A. Clancy, Phyllis A. Colberg.

Elma Collins, Mary A. Connelly, Dorothy S. Danielson, Gene Danielson, Angelo DeLuca, Myrna DeRosier.

William DeRosier, LoRayne M. Diehl, Beverly J. Diemert, Bradley W. Duff, Molly Dunphy, Clifford Edman.

William L. Ellison, Marlene A. Engberg, Donald H. Erickson, Jack Erickson, Patricia J. Erickson, Richard Erickson.

William C. Erickson, Beverly Eskola, Donald Evanson, John Fedo, Ivah A. Finseth, Donald L. Fortin.

Doris Fournier, Sharon L. Fox, Joan C. Gandsey, Nancy E. Gannucci, Norman L. Garlow, Jeannine Gauthier.

Derry Gilberg, Jack M. Gollinger, Jerry A. Goss, Doreen B. Gowers, Dorothy Graff, Lorraine M. Granmo.

Pat Grignon, Manley R. Grover, Donald E. Hall, Ronald Hammer, Louise Hammerbeck, Richard Hanson.

Donna Hartman, Phyllis Hegland, Paul Hendricks, James Herman, Audrey Herrick, Earl Hill.

Carol Hubble, Gerald Hubert, Curtis Hulten, Mary Lou Hunting, Dennis Huston, Margene Hutchinson.

Elizabeth A. Ilsley, Kay Isakson, Joan Isakson, Mardell Jackman, Marcella Janczak, Margaret Janczak.

Ruby Jarvis, Alice C. Johnson, Dale Johnson, Delores E. Johnson, Doris Johnson, Gerald Johnson.

Glen Johnson, Gloria Johnson, Grayce Johnson, Gust Johnson, Harold J. Johnson, Lauren Johnson.

Marilyn Johnson, Marlen Johnson, Mary Lou Johnson, Mona Johnson, Reynold Johnson, Roger A. Johnson.

Roger C. Johnson, Roger V. Johnson, Wayne Johnson, Jack Kampf, Sheldon Karon, Myrtle Karhoja.

Joanne C. Kendzora, John Kendzora, Geraldine D. Kessler, James F. Klejewski, Bruce E. Klund, Ben Korgen.

Sally Krause, James G. Krysiak, Mary Ann Kupinski, Melvin R. Laakkonen, Elwood Laakso, Jo Ann LaFave.

James Lang, Janet P. Larson, Marie K. Larson, Sargent Larson, John Lemire, William E. LeNeau.

Richard Lind, Dwight Lindholm, Norma E. Long, Mary June Lowe, William Lucia, Gerald Lucy.

Marion Lundahl, Conrad Lund, Joan Lund, Lyle Lutzka Della F. Lyons, Roy Majeski.

Albert K. Maki, Richard A. Maki, Donald Maltby, Lois Martin, John Marusich, John Marzillo.

James Matheson, Rodney Mattson, Ronald Mayville, Robert McAllister, Katherine McDonnell, Merle McKaige.

Richard McLean, William McNelis, Clayton Mellesmoen, Darlene Mellinger, Anthony Mendesh, Duane Milner.

Eleanore Mitchell, Delores Moe, Milton Montgomery, Nancy Montgomery, Wayne Morris, Mylon Mudrak.

James Negard, David Nelson, Joanne Nelson, Lois Nelson, Marilyn Nelson, Mildred Nelson.

Ruth Nelson, William Nelson, Richard Neumann, Ione Newman, Carol Nisula, Joanne Norberg.

Wayne Nord, William Nordahl, Richard Nordberg, Harriet D. Nordstrom, Nancy A. Nylund, Robert Nylund.

Stanley Ofsthun, Betsy P. Olin, Don V. Oliver, Mary S. Oliver, Arnold H. Olson, Donald C. Olson.

Doris L. Olson, Janet Olson, Kathleen Olson, Nancy Olson, Richard C. Olson, Donna Ottensmeyer.

Carl Pacznski, Richard Palmer, William Palmquist, Gloria Pangborn, Carol Parent, Jean Patrick.

Doris Pearson, Wallace Pease, Louis Pederson, Donald Perry, Nona Pfeffer, David Peterson.

Denny Peterson, Gertrude Peterson, Gwendolyn Peterson, James Peterson, Jean Peterson, Lorene Peterson.

Richard Peterson, Elinor Pettersen, Delores Radich, Helen Radich, George Rapp, Florence Rendulich.

Cosmo Rich, Rita Ringstad, Joe L. Rollins, William Rose, Corinne V. Ross, Roger Rotvig.

Carol M. Rowe, Irene Ruhanen, David Rustad, Charlotte Ryan, Donald Sabot, Robert Samuelson.

William Samuelson, Hubert Scanlon, Marjorie Schilla, Richard Schnuckle, Laverne Sellman, Donald Sharp.

Carrol Sheils, Ruth Sieger, Beverly Simpson, Gene Skelton, Betty Skomars, Mary Skomars.

Helen Skorich, Antonnette Slaviero, Bernard Slowinski, Richard Sobczak, Agnes Stahl, Mary Jo Steel.

Charles Stewart, Gerald Stocke, Dorothy Stoikjovich, Irene Swan, Gloria Swanson, Wendell Swanson.

Jean Taraldsen, Carol Ann Thomas, David Telega, Bernice Thompson, Robert Thompson, Jack Thoreson.

Raymond Toivonen, Alice Tollefson, Dennis Tollefson, Ethel Tridgell, Marion Tronsdal, Maxine Tronsdal.

Norma Troupe, Howard Tucker, Carol Tuttle, Rosemary Tuzinski, Nancy VanDuyn, Joyce Van Dyke.

Donald Vornwald, Gerald Walczak, Joseph Walczynski, Weldon Wessels, Arden Whitely, Robert Wilkin.

Janet Wiliiams, Donald Youngdahl, William Youngren, Alice Davenport, Harry Johnson.

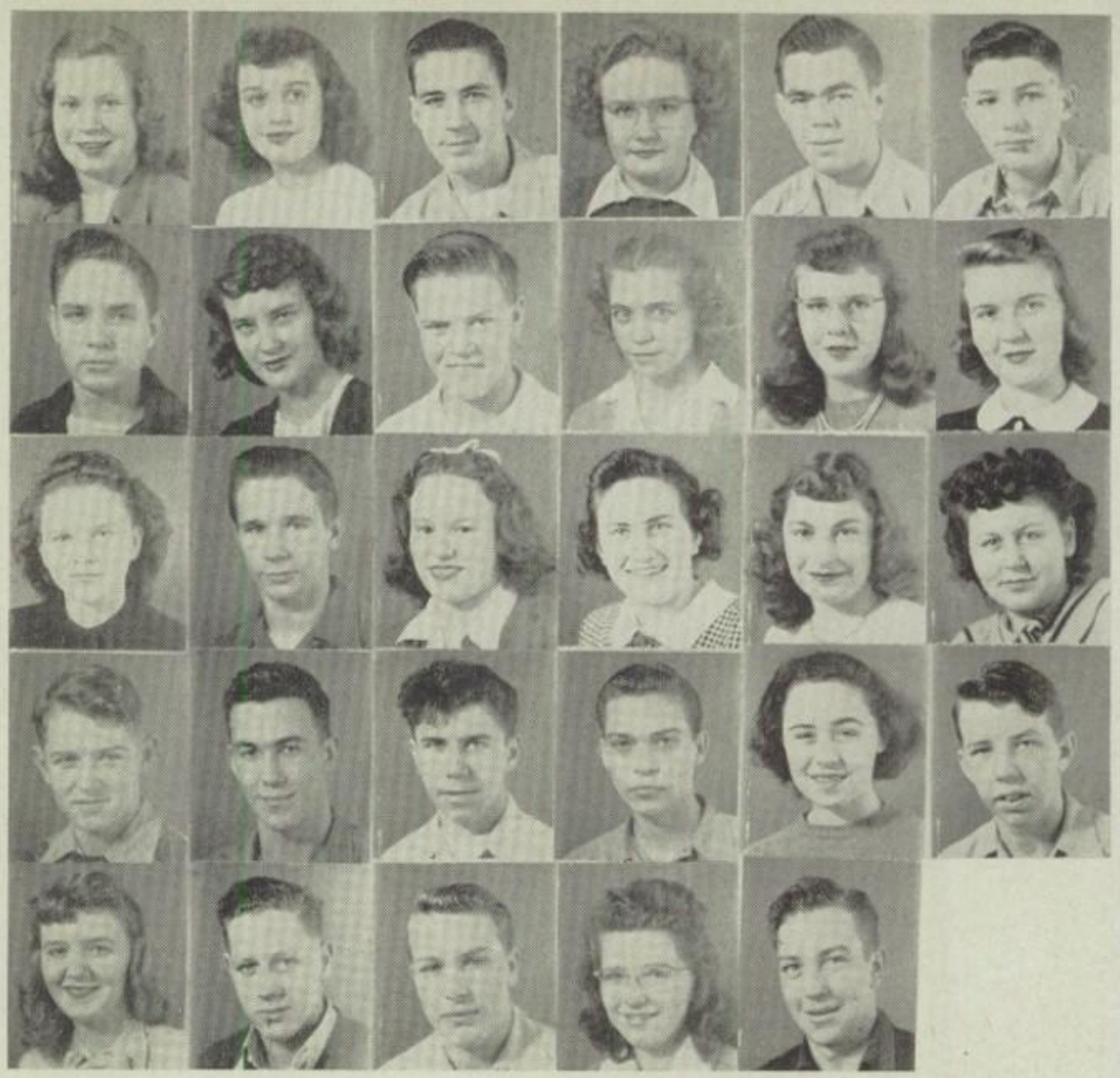

1. **First Row, Left to Right:** Jackie, Marjorie, Millie. **Second Row, Left to Right:** Lillian, Merna, Norma, Jean, Joan, Mary.

2. **Left to Right:** Nancy, Louise, Delafaye.

3. **First Row, Left to Right:** Ramona, Delafaye, **Second Row, Left to Right:** Jerry, Helen, Gloria, Bob. **Third Row, Left to Right:** Virginia, Dale.

4. **First Row:** Nancy. **Second Row: Left to Right:** Carol, Maxine. **Third Row, Left to Right:**Carol, Marlene. **Fourth Row, Left to Right:** Beverly, Mary.

5. **First Row, Left to Right: Joan,** a new Friend. **Second Row, Left to Right:** Helen, Delores, Nancy.

Jolly Juniors

1. **Left to Right:** Dwight, Nelly, Jim.

2. **Left to Right:** Ray, Dick, Laddie, Earl.

3. **Left to Right:** Jerry, Tony, Bruce, Howie.

4. **First Row:** Kay. **Second Row, Left to Right:** Mary, Gerry, Darlene, Joan.

5. **First Row, Left to Right:** Virginia, Marlyn. **Second Row, Left to Right:** Joan, Nancy.

6. **Left to Right:** Mary, Pat.

They're at the Helm of the Senior Class

Frank Johnson (treasurer), William Brajevich (president), Margaret Grytdahl (secretary), Robert Bloom (vice president).

SENIORS

Pep and life seemed to be the keynote of this senior class. And it comes as no wonder, for this year saw Denfeld win more honors and victories than any other previous group.

A large number of dances and parties have made the social life of the student very extensive this year also. The first important event for seniors exclusively was Kid Day, an occasion that is looked forward to from the time one enters Denfeld. On this day, we all discarded our dignity for a few hours and dressed like our younger brothers or sisters. Following soon after on our calendar was the class play. The entire class worked hard by selling tickets and by helping on the various committees to make the production, "The Enchanted Cottage," a wonderful success. This play, a serious drama, was chosen because the seniors wanted to present something that would be remembered.

At the end of the year, the juniors entertained us at the Junior-Senior Party. For the first time, the "prom" and the senior banquet were on different nights, eliminating any possible friction arising between the two. We were regaled in high style at the latter, held at the Medical Arts ballroom. Finally commencement night came, and we were all very proud and happy when we received our diplomas.

With such an energetic president as Bill Brajevich and with Miss Gregory and Mr. Ulrik Reque as advisers, our senior class emerged as one of Denfeld's most successful.

They Collected Money by the Mass

SENIOR DUES COLLECTORS—Florence Johnson, Evelyn Pearson, Elsie Ulvi, Howard Sivertson, Carol Berglund, Loren Duff, Irene Surtala, Aurielette Mohr.

SENIOR CLASS PLAY COMMITTEE—**Seated:** Betty Johnson, Muriel Grant. **Standing: left to right:** William Robertz, Charles Mattson, Ardelle Johnson, Charles Hass.

Aaberg, Beryl (Bunky)—Stenographer—Girls' Club 2-3-4, Hall Cadet 3-4, Power Club 4, Criterion 3-4, Oracle 4, Carnival 3.

Anderson, Geraldine (Gerrie)—Typist—Girls' Club 2-3-4, Gym Leader 2-3, Power Club 4, Carnival 2-3-4, Majorette 3, Cheerleader 4, Hall Cadet 3, Pyramid 4, Basketball 4.

Abrahamson, Phyllis (Phyl)—Nurse—Girls' Club 2-3-4, Pyramid 2, Gym Leader 2-3, Office Cadet 3-4, Gym Cadet 2, Pyramid 2, Girls' Club Cabinet 4, Volleyball 2-3, Carnival 3-4, Basketball 3, Play Committee 2.

Anderson, Helen—Secretary—Girls' Club 2-3-4, Hall Cadet 3, A Cappella 4, Basektball 4, Volleyball-3-4, Power Club 2-3-4, Pyramid 4, Usher 2, Vodvil 3, Carnival 2, Majorette 3-4.

Aldrich, James (Pap)—Commercial Artist—Boys' Union 2-3-4, Football 3, Chess Club 2, Hall Cadet 4.

Anderson, Raymond (Ray)—Salesman—Boys' Union 2-3-4.

Anderson, Bernice M.—Music—Girls' Club 2-3-4, Power Club 2-3, Usher 2-3, Head Usher 4, Band 2-3, Orchestra 3, Carnival 2-4, Organ 4, Hall Cadet 4 A Cappella 3-4, Oracle 4.

Anderson, Robert F. (Little Andy)—Druggist—Boys' Union 2-3-4, Play Reading Committee 2-3, Usher 2-3, Head Usher 4, Play Committee 3, Speech 2-3, Orchestra 2, Oracle 4.

Anderson, Bruce (Andy)—Mechanic—Boys' Union 2-3-4.

Anderson, Robert A. (Big Andy)—Architect—Boys' Union 2-3-4, Usher 2-3.

Anderson, Dorothy Mae—(Dot) Teacher—Girls' Club 2-3-4, Dues Collector 2-3, Carnival 3-4, Gym Leader 3, Counseling Cadet 3-4, Usher 2-3, Oracle 3-4, Oracle Editor-in-Chief 4, Quill and Scroll 4.

Anderson, Shirley Ann (Shirl)—Stenographer—Girls' Club 2-3-4, Usher 2-3-4, Make-up Committee 3, Carnival 2-3-4, A Cappella 4, Vodvil Costume Committee 3.

Antila, Beverly (Bev)—Interior Decorator—Girls' Club 2-3-4, Usher 2-3-4, Office Cadet 3-4, Library Cadet 3, Criterion 4, Speech 4, Power Club 3-4, Carnival 2-3-4.

Bianco, William Fredrick ((Bunco)—Medicine—Boys' Union 2-3-4, Track 2, Boys' Union Vice-President 3, Hall Cadet 2, Boys' Union Executive Committee 3-4, Hi-Y 2-3-4, Four Tones 3, A Cappella 2-3-4, Pyramid President 4, Oracle Photographer 3, Intramural Football 2-3, Play Reading Committee 2, Vodvil 4.

Askelson, Margaret—Typist—Girls' Club 2-3-4, A Cappella 2-3-4, Power Club 4, Carnival 2-3-4, Vodvil 4, Pyramid 2, Social Chairman 4.

Bibeau, Shirley Mae (Shirl)—Commercial Artist—Transferred from Morgan Park 2, Girls' Club 3-4, Camera Club 4, Shuffle Board 3.

Bergerson, Norma—Musician—Girls' Club 2-3-4, Usher 2-3-4, Hall Cadet 4, Make-up Committee 3, Carnival 4, Girls' Club Cabinet 4, Office Cadet 4, Pyramid 3, Orchestra 2-3-4.

Bjorlin, Harold (Bud)—Radio Engineer—Boys' Union 2-3-4.

Berglund, Carol E.—Medical Technician—Girls' Club 2-3-4, Pyramid 2, Hall Cadet 3, Usher 4, Power Club 4, Oracle 4, Carnival 2-3-4, Concession Chairman 4, A Cappella 3-4, Vodvil 3, Dues Collector 4.

Blair, Ruby—Nurse—Girls' Club 2-3-4, D.F.A. 3.

Berglund Gail (Bugs)—Dental Hygienist—Transferred from Central 2, Girls' Club 3-4, Hall Cadet 4, Art Cadet 3, Play Committee 3.

Blixt, Florence (Flo)—Nurse—Transferred from Duluth Central, Girls' Club 3-4, Hall Cadet 3-4, Gym Cadet 4.

Beron, Barbara (Bubbs)—Journalist—Girls' Club 2-3-4, Speech 2-4, Office Cadet 3-4, Library Cadet 4, Library Typist 4, Power Club 3-4, Athletic Club 2, W.C.T.U. 2, Carnival 2-3-4.

Bloom, Robert (Bob)—Architect—Boys' Union 2-3-4, Track 2-3-4, Hi-Y Club 3, Intramural Football 4, Intramural Basketball 2-3-4, Class Vice President 4.

Boberg, Bert (Humphrey)—Forestry—Boys' Union 2-3-4, Chess Club 2, Christmas Play 2.

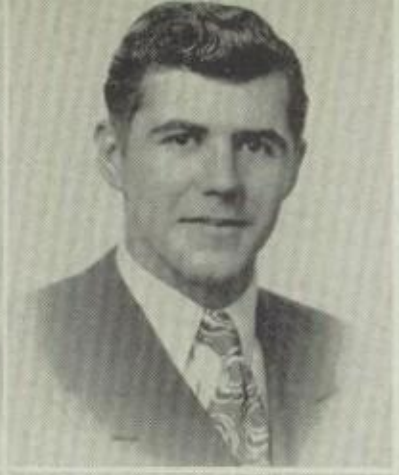

Brajevich, William (Boobs), Veteran—Coach—Boys' Union 2-3-4, Class Treasurer 2, Carnival 2-3-4, Class President 4, Football 4.

Bocklund, Robert (Bockie)—Air Conditioner—Boys' Union 2-3-4, Pyramid 3.

Broman, Doris (Spaget)—Stenographer—Girls' Club 2-3-4, Carnival 2-4, Usher 2-3, Business Manager Oracle 4, Girls' Club Vice President 4, Basketball 2, Volleyball 2, Music Appreciation 2, Gym Leader 2, A Cappella 4, Power Club 4, Quill and Scroll 4.

Bodin, Warren (Bod)—Engineer—Boys' Union 2-3-4, Pyramid 3, Hi-Y 2-3, Football 4, Hall Cadet 2, Carnival 4.

Brunberg, Audrey (Aud)—Business—Girls' Club 2-3-4, Usher 4, Office Cadet 4, Christmas Pageant 2-4, Music Appreciation 2.

Borgen, Byron, Veteran—Law—Boys' Union 2-3-4, Track 2, Debate 2-3.

Bryant, John—Forestry—Boys' Union 2-3-4, Chess Club 2.

Brady, Rosemary (Rusty)—Interior Decorator—Girls' Club 2-3-4, Counseling Cadet 4.

Bujold, Jeanne—Nurse—Girls' Club 2-3-4, Teacher Cadet 2, Hall Cadet 2, Power Club 2-3-4, Office Cadet 4, Carnival 2-3, Usher 2, Baseball 3-4, Basketball 3-4.

Braier, Evelyn (Evey)—Stenographer—Girls' Club 2-3-4, A Cappella 2-3-4, Twirling 3-4, Carnival 3-4.

Buslett, Nancy (Nanc)—Nurse—Transferred from Hibbing, Girls' Club 3-4, Power Club 3-4, Library Cadet 3.

Calger, Robert (Cal), Veteran—Coach—Boys' Union 4, Intramural Basketball 4.

Clark, Marilyn (Mare)—Nurse—Girls' Club 2-3-4, Power Club 3-4, Dues Collector 2, Drum Major 3-4, Candy Shop 3 - 4, Service Orchestra 3-4, Band 2-3-4, Orchestra 2-3-4.

Carlson, Beverly J. (Squirt)—Beauty Operator—Girls' Club 2-3-4, Carnival 2-4, Band 2-3, Power Club 4.

Collander, Borghild (Borgil)—Interpreter—Girls' Club 2-3-4.

Carlson, Joyce—Medical Technician—Girls' Club 2-3-4, Carnival 3-4, Usher 2, Music Appreciation 4, Power Club 4, A Cappella 3-4, Hall Cadet 2, Office Cadet 4, Dues Collector 2-3, Gym Leader 3, Class Treasurer 3.

Cook, Donald M. (Cooky)—Doctor—Boys' Union 2-3-4, Pyramid 2-3-4, Track 2-4, Carnival 3-4, Football 3-4, Office Cadet 4, Intramural Basketball 4.

Carlson, Roger (Rog)—Engineer—Boys' Union 2-3-4.

Cox, Shirley (Shirl) — Office Worker—Girls' Club 2-3-4, Usher 2-3-4, Hall Cadet 3, Power Club 2-3, Office Cadet 4.

Carpenter, Lucy (Lucy)—Doctor—Girls' Club 2-3-4, Carnival 2-3, Red Cross 3, Volleyball 2, Hall Cadet 4, Music Appreciation 4, Power Club 2.

Cran, Marilyn (Cran)—Secretary—Girls' Club 2-3-4, Teacher Cadet 2, Hall Cadet 3-4, Carnival 3, Play Committee 2, Party Committee 2, Athletic Board 3, Power Club 2-3-4, Pyramid 2, Basketball 3, Volleyball 3.

Carruthers, Patricia (Pat)—Radio—Girls' Club 2-3-4, Twirling 2-3, Library Cadet 3, Office Cadet 4, Usher 3-4, A Cappella 3-4, Social Chairman 4.

Curtis, Fred —Engineer — Boys' Union 2-3-4.

Dahl, Einar—Aeronautical Engineer—Boys' Union 2-3-4, Class Play 2-3, Boys'Union Executive 3-4, Boys' Union President 4, Hi-Y 2-3-4, Intramural Football 2-3-4, Intramural Basketball 2-3-4, Office Cadet 4, Vodvil 3-4.

Donahue, Thomas W. (Red)—Machinist—Boys' Union 2-3-4, Pyramid 3, Hall Cadet 3.

Davenport, Lashley (Pete)—Truck Driver—Transferred from Hanover, Illinois, Boys' Union 4.

Downs, Donald (Don)—Forester—Boys' Union 2-3-4, Pyramid 3-4, Hall Cadet 3, Cross Country 2-3.

Davis, Donald (Don)—Machinist—Transferred from Alborn, Boys' Union 3-4, Aviation Club 4, Camera Club 4.

Duff, Loren H.—Medicine—Boys' Union 2-3-4, Dues Collector 3-4, Speech 3, Play Committee 3, Speech 4, Cross Country Manager 4, Track Manager 4, Track 2-3, Hi-Y 2-3-4, Intramural Sports 2-3.

De Boer, Marilyn (Mare)—Nurse—Girls' Club 2-3-4, Office Cadet 2-3-4, Carnival 2-3-4, Gym Cadet 4, Basketball 2-4.

Englehart, Sperling (Sper) — Businessman—Boys' Union 2-3-4.

Deutsch, Thomas J. (Tom)—Businessman—Boys' Union 2-3-4, Chess Club 2-3, Usher 4, Hall Cadet 2, Aviation Club 4, Camera Club 4, Carnival 2-4, Athletic Ticket Manager 4, Boys' Union Executive Committee 4, Hi-Y 2-3, Prom Committee 3.

Engstad, Robert (Bob)—Boys' Union 2-3-4, Stage Hand 2-3-4, Aviation Club 3-4.

DeVitis, Mary Ann (Mare)—Bookkeeper—Girls' Club 2-3-4, Carnival 2-3-4, Gym Leader 4, Gym Cadet 4, Power Club 4.

Erickson, Constance (Connie)—Secretary — Girls' Club 2-3-4, Teacher Cadet 2, Carnival 3, Hall Cadet 4, Play Committee 3-4, Party Committee 2, Athletic Board 3, Power Club 2-3-4, Pyramid 3, Typing Cadet 3, Basketball 3, Volleyball 3.

Erickson, Doris (Ric)—Singer—Girls' Club 2-3-4, Carnival 2-3-4, Power Club 3, Volleyball 3-4, Basketball 2, Baseball 3-4.

Glapa, Marcella (Marce)—Stenographer—Girls' Club 2-3-4, Hall Cadet 4.

Erickson, Dorothy (Swede)—Secretary—Girls' Club 2-3-4, Usher 2, Power Club 2-3-4, Home Room Cadet 2, Volleyball 3, Gym Leader 3, Candy Shop 3, Carnival 3-4.

Gowers, Bernice (Bunny)—Secretary—Girls' Club 2-3-4, Usher 3, Power Club 4, Hall Cadet 4, Gym Cadet 4, Carnival 2-3-4, Volleyball 3.

Erickson, Marian—Nurse—Girls' Club 2-3-4, Carnival 3-4, Basketball 3, Volleyball 2-3, Pyramid 2-4, Office Cadet 3-4, Gym Cadet 4, Gym Leader 3.

Grandi, Anna (Annie)—Lawyer—Girls' Club 2-3-4, Basketball 2-3, Baseball 2-3, Cap and Gown Committee 4, Gym Cadet 3.

Ferrario, Irene A. (Winky)—Teacher—Girls' Club 2-3-4, Devotional Club 4, Hall Cadet 3, Power Club 2.

Granley, Doris (Dory)—Bookkeeper—Girls' Club 2-3-4, Usher 2, Carnival 2-3, Candy Shop 2.

Fisher, Robert (Bob), Veteran—Dentist—Boys' Union 2-3-4, Hall Cadet 3.

Grant, Muriel (Myrt)—Stenographer—Girls' Club 2-3-4, Power Club 2-3-4, Carnival 2-3, Counseling Cadet 3, Red Cross 3, Play Committee 3, Hall Cadet 4.

Glapa, Dorothy (Dot)—Dress Designer—Girls' Club 2-3-4, E.C.A. Cadet 3-4, Carnival 4.

Gray, Dorothy (Dor)—Beauty Operator—Girls' Club 2-3-4, Power Club 2-3-4, Usher 2-3, Gym Cadet 4.

Gronlund, Gerald (Jerry)—Businessman—Boys' Union 2-3-4, Hall Cadet 4, Hi-Y 2-3-4, Hi-Y Cabinet 3, Hi-Y President 4.

Hallberg, Virginia (Virgie)—Nurse—Girls' Club 2-3-4, Power Club 3-4, Carnival 2-3-4, Baseball 3, Basektball 2-3-4, Class President 2-3, Pyramid 3, A Cappella 3-4, Band 2, Office Cadet 4, Gym Leader 2, Play Committee 3, Vodvil 3, Social Chairman 4, Party Committee 2, Prom Committee 3.

Groseth, Lloyd N., Veteran—Architect—Boys' Union 2-3-4, Aviation Club 2-3, Intramural Football 2-4, Stage Hand 3-4, Boys' Union Executive Committee 4.

Hansen, Bennett (Torgie)—Engineer—Boys' Union 2-3-4, Carnival 2, Intramural Football 4, Christmas Pageant 2.

Grothe, Jacqueline (Jacky)—Beauty Operator—Transferred from West Concord, Minn., Girls' Club 4.

Hansen, Ramona (Mona)—Laboratory Technician—Girls' Club 2-3-4, Cap and Gown 4, Gym Cadet 3.

Grytdahl, Margaret (Muggs)—Nurse—Girls' Club 2-3-4, Pyramid 2, Service Orchestra 3, Girls' Club Cabinet 4, Class Officer 3-4, Class Play 2-3, Office Cadet 3-4, Carnival 2-3-4, Gym Leader 2, Basketball 2-3-4, Volleyball 2-3-4, Ambassador 2-3-4.

Hanson, John Phillip (Hans)—Aviation Engineer—Boys' Union 2-3-4, Aviation Club 3-4.

Gusich, Joyce—Interior Decorator—Girls' Club 2-3-4, Usher 3-4, Power Club 4, Carnival 4.

Hansten, Betty (Bets)—Office Work—Girls' Club 2-3-4, Power Club 2-3, Red Cross 3-4, Usher 2-3-4, Hall Cadet 2-3, Carnival 2-3-4.

Haglin, Milton (Milt), Veteran—Medicine—Boys' Union 2-4, Pyramid 2, Band 2-4, Track 2-4.

Hartz, Lois (Lo) — Psychoanalyst—Girls' Club 2-3-4, Gym Leader 2, Hall Cadet 3-4, Office Cadet 4, Carnival 4, Band 2, Criterion 4, Athletic Club 2-3, Power Club 2-3-4, Vodvil 3, Volleyball 2-3, Basketball 2-3, Girls' Glee Club 2.

Hass, Charles (Chuck)—Coach—Boys' Union 2-3-4, Track 2-3-4, Basketball 3-4, Carnival 3-4, Football 3-4, Usher 2-3, Play Committee 2, Hi-Y 2-3, Intramural Sports 2, Chess Club 2-3.

Hietala, Shirley (Shirl)—Secretary—Girls' Club 2-3-4, Pyramid 2, Gym Cadet 4, Cheerleader 3, Power Club 3.

Hay, Barbara (Barb))—Dental Technician—Girls' Club 2-3-4, Gym Leader 2, Hall Cadet 3-4, Carnival 4, Band 2, Teacher Cadet 4, Criterion 4, Athletic Club 2-3, Power Club 2-4, Vodvil 3, Volleyball 2-3, Basketball 2-3, Page for Honor Day 2.

Hill, Marjorie (Margie)—Teacher—Transferred from St. Paul, Girls' Club 3-4, A Cappella 4, Red Cross 4, Library Cadet 4, Carnival 3-4, Play Committee 3, Courtesy Club 3.

Hedeen, Mary Ann — Dress Designer—Girls' Club 2-3-4, Power Club 4, Vodvil 2, Dues Collector 4, Prom Committee 3, Office Cadet 4.

Hinze, Edith (Edee)—Nurse—Transferred from Chicago, Ill., Girls' Club 3-4, Hall Cadet 4.

Hedstrom, Robert (Knobby)—Businessman—Boys' Union 2-3-4, Aviation Club 4, Hall Cadet 4.

Howard, Diane (Di)—Airline Hostess—Girls' Club 2-3-4, Courtesy Club 3, Play Committee 4, Carnival 4, Teacher Cadet 3, Camera Club 4,Ticket Committee 2.

Heffernan, Carol—Interior Decorator—Girls' Club 2-3-4, Office Cadet 4, Power Club 4, Carnival 2-4, A Cappella 3-4, Prom Committee 3.

Hussey, Eileen (Ei)—Secretary—Girls' Club 2-3-4, Courtesy Club 2-3, Devotional Club 2-3, Banking 4, Play Committee 3, Camera Club 4, Carnival 4, Play Reading Committee 4.

Hendrickson, June (Junie)—Teacher—Girls' Club 2-3-4, Three-Year Plan Cadet 2-3, Usher 2-3-4, Assistant Head Usher 4, Carnival 2-3-4, Dues Collector 2-3, Play Prompter 2, Pyramid 2-3-4, Oracle 3, Associate Editor, Oracle 4, Quill and Scroll 4.

Isakson, Chester (Ike) — Mechanic—Boys' Union 2-3-4, Hall Cadet 4, Usher 4, Hi-Y 4, Carnival 2.

Jacobson, Wayne (Jake)—Machinist—Boys' Union 2-3-4, Hi-Y 2, Carnival 2.

Johnson, Dolores Ilene (Dee)—Secretary—Girls' Club 2-3-4, Usher 2-3, Library Cadet 2-3, Class Play 3, Office Cadet 4, Band 2-3-4, Carnival 3, Easter Play 3, Play Reading 2-4.

Jasper, James (Jim) — Truck Driver—Boys' Union 2-3-4.

Johnson, Donald W. (Don)—Business—Boys' Usher 2-3-4, Hi-Y 2-3-4, Usher 4, Hall Cadet 4, Intramural Basketball 2, Intramural Football 4, Carnival 2.

Johnson, Ardelle C. (R)—Music—Girls' Club 2-3-4, Gym Leader 2, Power Club 3-4, A Cappella 4, Hall Cadet 2-4, Office Cadet 3-4, Play Committee 2-3, Carnival 3-4, Usher 2, Play Committee 4, Vodvil 4, Class Play 4.

Johnson, Emmett—Engineer—Boys' Union 2-3-4, Intramural Bowling 3-4, Intramural Basketball 3-4.

Johnson, Arthur H. (Art)—Photographer—Boys' Union 2-3-4.

Johnson, Florence (Jinx)—Secretary—Girls' Club 2-3-4, Power Club 4, Gym Cadet 4, Dues Collector 4.

Johnson, Bette C. (Betts)—Private Secretary—Girls' Club 2-3-4, Pyramid 4, Power Club 2-3-4, Hall Cadet 3, Marjorette 3-4, A Cappella 4, Gym Leader 2, Vodvil 3, Volleyball 3-4, Basketball 3, Athletic Club 3-4.

Johnson, Frank (Frankie) — Bookkeeper—Boys' Union 2-3-4, Intramural Basketball 2-4, Hall Cadet 4, Class Treasurer 4.

Johnson, Bryce—Dentist—Boys' Union 2-3-4, Band 2-3-4, Hall Cadet 2, Color Guard 3, Track 4, Ski Team 3.

Johnson, Geraldine F. (Gerry)—Stenographer—Girls' Club 2-3-4, Usher 2, Power Club 2-3, Counseling Cadet 3, Carnival 4.

Johnson, Joyce (Juicy)—Air Hostess—Girls' Club 2-3-4, Pyramid 2, Hall Cadet 3, Power Club 2-3-4, Social Chairman 4, Office Cadet 4, Vodvil 2, Gym Leader 2-3.

Karlstrand, Gladys — Nurse — Girls' Club 2-3-4, Counseling Cadet 2, A Cappella 3-4, E.C.A. Cadet 4, Carnival 3-4, Cap and Gown Committee 4.

Johnson, Margaret A. (Muggs)—Bookkeeper,—Girls' Club 2-3-4 Usher 2-3-4, Red Cross 3, Power Club 2, Banking 4, Ticket Chairman 2-3, Pyramid 2, Prom Committee 3.

Kennedy, Patricia (Pat)—Nurse—Girls' Club 2-3-4, Office Cadet 2, Counseling Cadet 4, Power Club 2-3-4.

Johnson, Orville—Draftsman—Boys' Union 2-3-4, Dues Collector 2-3, Usher 2, Hall Cadet 4, Orchestra 2-3-4.

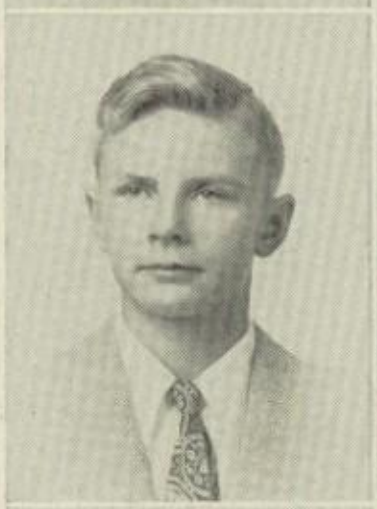

Kinney, Patricia Jean (Pat)—Receptionist — Girls' Club 2-3-4, Glee Club 2.

Johnson, Ronald (Ron)—Draftsman—Boys' Union 2-3-4, Pyramid 2-3, Track 3-4, Hockey 3-4, Boys' Union Executive Committee 4, Office Cadet 4, Intramural Sports Committee 4, Cross Country 4, Hi-Y 2-3, Intramural Football 4, Intramural Basketball 4, Intramural Baseball 4, Cafe Banking 4.

Klepatz, Joyce B. (Joycie)—Stenographer—Girls' Club 2-3-4, Usher 2-3-4, Office Cadet 4, Carnival 2-3, Christmas Pageant 2.

Johnson, Russell (Russ)—Office Worker—Boys' Union 2-3-4, Pyramid 3, Band 2-3-4.

Koglin, LaWanda (Lewey)—Teacher—Girls' Club 2-3-4, Library Cadet 2-3-4, Dues Collector 2-3, Carnival 3.

Kaneski, Kathleen (Kathy)—Stenographer—Girls' Club 2-3-4, Office Cadet 4, Hall Cadet 4.

Kohne, Martin Earl, (Abby)—Navy, Businessman, Boys' Union 2-3, Hi-Y 2-3.

Kovich, Eli (Corkie)—Lawyer—Boys' Union 2-3-4, Carnival 3-4, Intramural Baseball 3.

Larson, Louise (Lou)—Medical Technician—Girls' Club 2-3-4, Office Cadet 2-3-4, Pyramid 3, Usher 2, Carnival 2-3-4, Power Club 2-4, Prom Committee 3, Gym Leader 2.

Kyllonen, Marcella (Marcy)—Interior Decorator—Girls' Club 2-3-4, Carnival 2, Service Committee 4, Power Club 4, Prom Committee 3, Hall Cadet 4.

Larson, Roger (Rog)—Businessman—Boys' Union 2-3-4, Aviation Club 3, Hall Cadet 4, Hi-Y 2, Intramural Basektball 2.

LaFave, Lawrence (Dugan)—Psychologist—Boys' Union 2-3-4, Carnival 2, Track 2-3-4, Cross Country 3-4, Intramural Basketball 2-3-4, Intramural Bowling 3-4, Hi-Y 3-4, Tumbling 4, Vodvil 3-4, Criterion 3-4, Office Cadet 2, Intramural Softball 4.

Leidinger, Theodore (Ted)—Machinist—Boys' Union 2-3-4, Football 3-4, Carnival 4.

Lane, Donald (Don)—Engineer—Boys' Union 2-3-4.

Lenning, John (Johnny)—Engineer—Boys' Union 2-3-4, Dues Collector 4, Hi-Y 4, Track 4.

Langley, Dhayle (Dole)—Engineer—Boys' Union 2-3-4.

Lenning, Lila June (Cork) — Nurse—Girls' Club 2-3-4, Library Cadet 2, Power Club 2, Art Cadet 4, Carnival 2-3-4, Usher 2, Prom Committee 3.

Larson, Donn — Free Lance Writer—Boys' Union 2-3-4, Boys' Union Executive Committee 4, Debate 2-3, N.F.L. 2-3-4, Criterion 3, Criterion Editor 4, Pyramid 2-3, Class Play 2-3, Hall Cadet 2, Hi-Y 2-3, Speech 2-3-4, Play Reading Committee 4, Junior Rotarian 4.

Lepisto, Aino Maria (Sam)—Medical Missionary—Girls' Club 2-3-4, Library Cadet 2-3-4, Devotional Club Chairman 4, Pyramid 4, Girls' Club Cabinet 4.

Lien, Harvey (Harv)—Professional Baseball—Boys' Union 2-3-4, Band 2-3-4, Intramural Basketball 2, Intramural Baseball 3-4, Basketball 3.

Macor, Donald (Duck)—Aviation—Boys' Union 2-3-4.

Liljedahl, Richard (Rick)—Engineer—Boys' Union 2-3-4, Golf Team 3-4.

Main, Barbara Joy (Barb)—Girls' Club 3-4, Vodvil 3.

Lindholm, June (Junie)—Teacher—Girls' Club 2-3-4, Hall Cadet 3-4, Dues Collector 2-3, A Cappella 3-4, Usher 2-3, Carnival 3-4, Social Chairman 4, Gym Leader 3, Cap and Gown Committee 4.

Mainella, Ramona (Dolly)—Missionary — Girls' Club 2-3-4, Power Club 2-3-4, Basektball 3-4, Ping Pong 3-4, Volleyball 4, Carnival 3-4, Hall Cadet 4, Library Cadet 3.

Loftin, Joyce — Buyer — Girls' Club 2-3-4, Carnival 4, Office Cadet 3-4, Play Committee 2-3, Party Committee 2.

Mart, Anna (Ann)—Teacher—Girls' Club 2-3-4, Carnival 2, Vodvil 3, Usher 3-4, Gym Cadet 4, Play Reading Committee 2-3.

Lombard, Hazel (Pee Wee)—Stenographer—Girls' Club 2-3-4, Hall Cadet 2-3-4, Usher 2-3, Carnival 3-4, Christmas Pageant 2, Office Cadet 4, Girls' Club Treasurer 4, Gym Leader 4.

Matthew, Helen—Stenographer—Girls' Club 2-3-4, Power Club 2-3-4, Usher 3-4, Carnival 3-4, Office Cadet 4, E.C.A. Cadet 4, Glee Club 2.

MacInnes, Helen (Mac)—Beauty Operator — Girls' Club 2-3-4, Volleyball 3, Hall Cadet 4.

Mattson, Charles (Charley)—Nuclear Physicist—Boys' Union 2-3-4, Usher 2-3, Debate 2-3-4, Play 3, Chess Club 2-3, Aviation Club 2-3, Speech 2-3-4, Criterion 3-4, Oracle 4, Readers' Club 4, Camera Club 4, Boys' Union Executive Committee 4.

Mattson, Marilyn (Mare)—Receptionist—Girls' Club 2-3-4, Carnival 2-3-4, Study Cadet 2-3, Vodvil 2, Cabinet 4, Nurse's Cadet 4, Basketball 3, Power Club 3-4, Office Cadet 4.

Melander, Keith (Foot)—Architect—Boys' Union 2-3-4, Intramural Football 4.

Matuseski, Paul (Mat)—Game Warden—Transferred from Moose Lake, Boys' Union 3-4, Intramural Basketball 3-4.

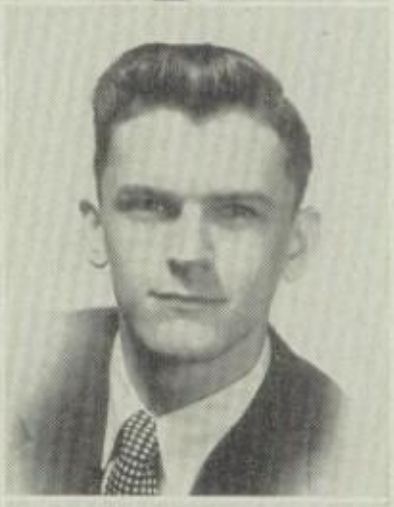

Melander, Kenneth (Kay Boy) — Sprayer — Boys' Union 2-3-4, Track 3, Hall Cadet 3.

McCarthy, David (Red)—Doctor—Boys' Union 2-3-4, Football 2-3- 4, Hi-Y 2-3-4, Intramural Basketball 2-3-4, Office Cadet 4, Hall Cadet 4.

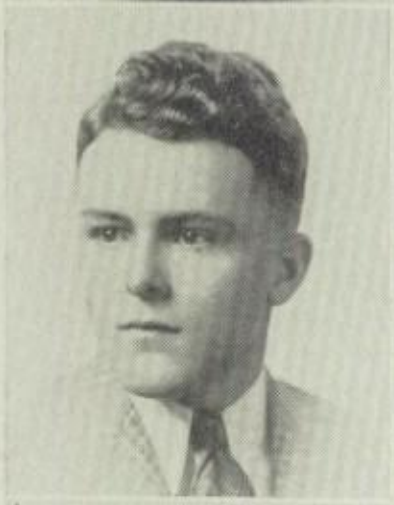

Midthun, Elois (Lo Lo)—Secretary—Transferred from California, Girls' Club 2-4, Usher 2, Hall Cadet 2-4.

McDonald, John (Jack)—Chemical Engineer—Boys' Union 2-3-4.

Mickelson, Wesley G., (Wes)—Veteran—Driver, Boys' Union 2-3-4, Intramural Football 4, A Cappella 2-3-4.

McDonald, Lois—Stenographer—Girls' Club 2-3-4, Carnival 2, Basketball 2, Power Club 4.

Miller, Betty—Secretary—Girls' Club 2-3-4, Shuffleboard 3, Gym Cadet 3, Hall Cadet 4.

McNamara, Emily (Emil) — Beauty Operator—Girls' Club 2-3-4, Dues Collector 2, Usher 3-4, Hall Cadet 3-4, Gym Leader 2, Art Cadet 2, Carnival 3-4.

Miller, Dorothy (Duke)—Medical Technician—Girls' Club 2-3-4, Usher 2-3-4, Carnival 3-4, Social Chairman 4, Power Club 4, Pyramid 2-3, E.C.A. Cadet 4, Ping Pong 3-4, Basketball 2, Volleyball 2.

Miller, John—Professional Baseball—Boys' Union 2-3-4, Pyramid 3, Color Guard 3.

Nace, Paul (Archie)—Physical Education — Boys' Union 2-3-4, Basketball 2-3-4, Aviation Club 3, Chess Club 3, Intramural Basketball 3, Intramural Football 4, Pyramid 4.

Miller, Lillian (Lil)—Secretary—Girls' Club 2-3-4, Power Club 4, Carnival 3-4, Hall Cadet 2, Office Cadet 4, Usher 2-3-4, Basketball 3.

Nelson, Carolyn—Businesswoman—Girls' Club 2-3-4, Usher 2, D.F.A. 4, Gym Cadet 4, Carnival 3-4.

Mohr, Aurielette (Aurelie)—Nurse—Girls' Club 2-3-4, Carnival 4, Play Reading Committee 4, Hall Cadet 2-3-4, Usher 3-4, Dues Collector, 4, Health Cadet 4, Cap and Gown Committee 4.

Nelson, John D. (Jack)—Medicine—Boys' Union 2-3-4, Dues Collector 2-3, Class Play Tickets 2-3, Oracle 4, Carnival 2-3-4, Play Committee 2.

Monson, Rudolph (Camel)—Engineer—Boys' Union 2-3-4, Basketball 2-3-4, (Captain) Football 2-3-4, Track 2-3-4, Service Orchestra 2-3-4, Pyramid 2, Vodvil 2-3-4, Carnival 2-3-4, Hi-Y and Executive Committee 2, Power Club 4, Band 2, Party Committee 2.

Nelson, Maradee—Airline Communicator—Girls' Club 3-4, Camera Club 4, Power Club 4.

Morris, Robert (Bob)—Boys' Union 2-3-4, Aviation Club 3, Stage Hand 2-3-4.

Nelson, Mary (Nellie)—Stenographer—Girls' Club 2-3-4, Red Cross 2-3, Hall Cadet 4, Power Club 4, Usher 4, Carnival 2-3.

Morterud, Janet (Blackie)—Nurse—Girls' Club 2-3-4, Power Club 2-3-4, Gym Cadet 3-4, Carnival 4, Hall Cadet 2, Volleyball 2, Gym Leader 2.

Nelson, Richard (Dick)—Civil Engineer—Boys' Union 2-3-4, Pyramid 2, Criterion 4.

Nelson, Roger — Machinist — Boys' Union 2-3-4.

Olson, Beatrice (Beada)—Musician—Girls' Club 2-3-4, A Cappella 3-4, Carnival 2, Power Club 4.

Nichols, Margaret (Muggs)—Interior Decorator—Girls' Club 2-3-4, Usher 2-3-4, Play 2, Counseling Cadet 3, Pyramid 3, Carnival 2-3-4, Christmas Pageant 2, Girls' Club Cabinet 4.

Olson, Beverly (Bev)—Secretary—Girls' Club 2-3-4, Hall Cadet 4, Office Cadet 4, Study Hall Cadet 2, Carnival 2, Power Club 2-3-4.

Norberg, Dorothy (Dody)—Secretary—Girls' Club 2-3-4, Hall Cadet 2, Glee Club 2, Usher 2-3, Office Cadet 4, Power Club 2-3-4, Carnival 2-3-4.

Olson, John (Pete)—Mechanic—Boys' Union 2-3-4, Aviation Club 4.

Norlander, Eugene (Pug)—Electrician—Boys' Union 2-3-4, Basketball 2-3-4, Football 3-4, Carnival 2.

Olson, Robert (Bob)—Businessman—Boys' Union 2-3-4, Swimming 2-3-4, Track 2-3, Pyramid 2, A Cappella 4, Chess Club 3, Tumbling 4.

Nyhus, Shirley (Shirl)—Nurse—Girls' Club 2-3-4, Office Cadet 3, Power Club 2-3-4, Basektball 4, Volleyball 3-4, Athletic Club 3-4, Carnival 2-3.

Olson, Rollin (Ole)—Mechanic—Boys' Union 2-3-4.

Nystrom, Gloria (Glor)—Office Worker—Girls' Club 2-3-4, Power Club 2-3-4, A Cappella 4, Office Cadet 4, Gym Cadet 4, Carnival 2-3-4, Volleyball 3, Hall Cadet 3.

Ottensmeyer, David (Dave)—Medicine—Transferred from Dallas, Texas, Boys' Union 2-3-4, Debate 2-3-4, Usher 2, Speech 2-3-4, Criterion 3-4, Play Committee 3, National Forensic League Secretary 3, Carnival 3, Boys' Union Executive Committee 4.

Parson, Arnold (Par)—Salesman—Boys' Union 2-3-4.

Peterson, Arlene Helen (Bunny)—Secretary—Girls' Club 2-3-4, Power Club 2-3-4, Office Cadet 2-4, Hall Cadet 3, Gym Leader 2, Carnival 3-4.

Pasek, Raymond (Ray)—Electrical Engineer—Boys' Union 2-3-4, Band 2-3-4, Service Orchestra 4, Christmas Pageant 2.

Peterson, Audrey (Joey)—Secretary—Girls' Club 2-3-4, Power Club 2-3-4, Office Cadet 2-4, Gym Cadet 3, Hall Cadet 3, Carnival 3-4, Play Committee 2.

Pearson, Beverly (Beve)—Teacher—Girls' Club 2-3-4, Pyramid 2-4, Hall Cadet 3-4, Gym Leader 3, Carnival 2-3-4, Cheerleader 4, Social Chairman 4, Library Cadet 4.

Peterson, Lois I. (Pete)—Beauty Operator—Girls' Club 2-3-4, Carnival 2-3-4, Red Cross 2.

Pearson, Evelyn (Ev)—Secretary—Girls' Club 2-3-4, Usher 2-3-4, Power Club 2-3-4, Dues Collector 4, Athletic Board 3, Gym Leader 2, Carnival 3-4, Volleyball 3, Pyramid 4, A Cappella 3-4.

Peterson, Marjorie (Marge)—Stenographer—Girls' Club 2-3-4, Twirling 3, Power Club 2-3-4, Candy Shop 3.

Pearson, Howard (Howie)—Radio—Boys' Union 2-3-4, A Cappella 3-4.

Peterson, Marlyss (Marce)—Office Worker—Girls' Club 2-3-4.

Pekkala, Bette (Pek)—Beauty Operator—Girls' Club 2-3-4, Usher 2-3, Hall Cadet 2-3, Office Cadet 4, Carnival 2, Cap and Gown Committee 4.

Pfeifer, Margaret (Marge)—Social Reformer—Girls' Club 2-3-4, Power Club 2-3-4, Carnival 3-4, Basketball 2-3.

Piering, Patricia H. (Pat)—Stenographer—Girls' Club 2-3-4, Hall Cadet 2, Office Cadet 4, Carnival 4.

Richard, Dorothy (Dicky)—Medicine—Girls' Club 2-3-4, Power Club 4, Office Cadet 4, Carnival 3-4, Play Reading Committee 4, Cap and Gown Committee 4.

Piering, Patricia M. (Pat)—Secretary—Transferred from Central, Girls' Club 4, Power Club 4, Carnival 4.

Ridout, Donald (Don)—Radio—Boys' Union 2-3-4, Chess Club 3, Service Orchestra 4, Orchestra 4, Band 3-4.

Podgorsek, William (Curly)—Forestry—Boys' Union 2-3-4, Intramural Football 2, Football 3-4, Intramural Baseball 3-4, Intramural Basketball 4, Hockey 3, Carnival 4.

Ringstad, Robert (Ringer) — Printer—Boys' Union 2-3-4, Track 3-4, Intramural Football 4.

Reid, Kathryn (Kathy)—Music—Girls' Club 2-3-4, Carnival 2-3-4, Hall Cadet 4, Assistant Organist 4, Service Orchestra 4, Power Club 4, Red Cross 4, Orchestra 3-4.

Robertz, William (Bill)—Teacher—Boys' Union 2-3-4, Boys' Union Executive Committee 3-4, Debate 2-3-4, Orchestra 2-3-4, Speech 2-3-4, Class Play 2-3, Christmas Pageant 2, N.F.L. 2-3-4, President of N.F.L. 4, Carnival 3.

Reilly, Robert (Bob)—Forestry—Boys' Union 2-3-4.

Rooney, Jean — Nurse — Girls' Club 2-3-4, Library Cadet 2-3-4, Usher 2-3, D.F.A. 4, Carnival 3.

Repka, Edward (Ed)—Engineer—Boys' Union 2-3-4, Carnival 3-4, Football 4, Track and Basketball Manager 2, Hall Cadet 4, Pyramid 3, Chess Club 3, Cap and Gown Committee 4.

Ross, Jeanne (Geni)—Typist—Girls' Club 2-3-4, Pyramid 2-3, Hall Cadet 2, Dues Collector 3, Carnival 4, Power Club 3-4.

Ruce, Patricia (Pat)—Medical Recorder—Girls' Club 2-3-4, Dues Collector 2-3, Power Club 2-3-4, Usher 2, Social Chairman 4, Carnival 3-4, Vodvil 4.

Schiel, Kathleen (Blondie)—Telephone Operator—Girls' Club 2-3-4, Hall Cadet 4, Basketball 3, Shuffleboard 3.

Ryan, Jeanine — Nurse — Girls' Club 2-3-4, Usher 2-3-4, Hall Cadet 3-4, Carnival 2-3-4, Gym Cadet 4.

Schiltz, Jack (Jack) Veteran,—Journalist—Boys' Union 2-4, Class Play 2, Intramural Football 2-4, Criterion 4, Intramural Basketball 2-4, A Cappella 2-4, Vodvil 4.

St. Marie, Donald (Souix)—Businessman—Boys' Union 2-3-4, Christmas Pageant 2, Intramural Basketball 4.

Schmuck, Allen—Civil Engineer—Boys' Union 2-3-4, Boys' Union Executive Committee 3-4, Chess Club 2-3-4, Debate 2-3-4, Hall Cadet 2.

Sampson, Arlene (Lena)—Secretary—Girls' Club 2-3-4, Power Club 2-4, Carnival 2-3-4, Class Secretary 3, Class Treasurer 2, Girls' Club Cabinet 4, Office Cadet 4, Glee Club 2, Basketball 2-3-4, Volleyball 2-3-4, Prom Committee 3, Pyramid 2-4, War Memorial Fund 2-3, Play Committee 3, Gym Leader 2-3, Vodvil 4.

Schnuckle, Phyllis (Phyl)—Businesswoman — Girls' Club 2-3-4, Teacher Cadet 4.

Sams, Helen—Beauty Operator—Girls' Club 2-3-4.

Schwermer, Theodore E. (Schultz)—Dentist—Boys' Union 2-3-4, A Cappella 4.

Schetne, Knute (Schnoote) — Chemistry—Boys' Union 2-3-4, Tumbling 4.

Scott, Robert T., (Bob)—Veteran, Businessman—Boys' Union 2-3-4, Boys' Union Executive Committee 4, Football 2-3-4, Usher 2, Pyramid 2, Chess Club 2-3-4, Carnival 2-3-4, Basketball Manager 4, Intramural Sports 2-3, A Cappella 3-4, Vodvil 4.

Setterlund, Howard V. (Pete)—Salesman—Boys' Union 2-3-4, Hall Cadet 4, Hi-Y 4.

Sodeman, Genevieve (Genny) Businesswoman—Girls' Club 2-3-4, Power Club 2-3-4, Office Cadet 2-3-4, Hall Cadet 3, Carnival 2-3-4, Play Reading Committee 4, Gym Leader 2, Basketball 2-3-4, Volleyball 2-3-4, Baseball 3-4.

Seymour, Earl J. (Seeless)—Game Warden—Boys' Union 2-3-4, Cheerleader 4, Carnival 3, Pyramid 4, Intramural Sports 3, A Cappella 4.

Sodeman, Joan (Jo)—Businesswoman—Girls' Club 2-3-4, Library Cadet 2, Carnival 2-3, Hall Cadet 3-4, Power Club 2-3, Gym Leader 2, Basketbal 2-3-4, Volleyball 2-3-4, Baseball 3-4.

Sieger, Richard G. (Weed) — Musician—Boys' Union 2-3-4, Band 2-3-4, Service Orchestra 2-3-4, Vodvil 2-3, Carnival 2-3, Play Committee 2-3.

Somrock, Mary (Mar)—Secretary—Girls' Club 2-3-4, Ushers 2-3, Hall Cadet 3, Power Club 2-3-4, Carnival 3-4, Library Cadet 3, Office Cadet 4, Pyramid 3, Play Committee 3, Gym Leader 2, Prom Committee 3.

Simonson, William (Bill)—Navy—Boys' Union 2-3-4, Band 2-3-4, Orchestra 2.

Sorensen, Charlene (Shonee)—Medicine—Girls' Club 2-3-4, Usher 2-3, Power Club 4, Carnival 3-4, Office Cadet 4, Pyramid 3, Dues Collector 2, Class Play 2-3, Refreshment Committee 3, Gym Leader 2-3, Girls' Club President 4, A Cappella 4, Glee Club 3, Basketball 2-3-4, Volleyball 2-3-4, Speech 2.

Sivertson, Howard (Bud)—Commercial Art—Boys' Union 2-3-4, Pyramid 2, Oracle 4, Dues Collector 4, Hi-Y 2, Art Service Committee 2-3, Play Committee 2.

Stenback, Noreen—Secretary—Girls' Club 2-3-4, Volleyball 2, Hall Cadet 4.

Smith, Glen (Boots) — Truck Driver—Boys' Union 2-3-4.

Stenzel, Fern—Stenographer—Girls' Club 2-3-4, Usher 2-3-4, Power Club 4, Hall Cadet 3-4, Office Cadet 4, Carnival 3-4, Vodvil 3.

Stephen, Kenneth, (Bunny)—Veteran, Businessman— Boys' Union 2-3-4.

Stover, Laddie (Smoky)—Pharmacist—Transferred from Chicago, Illinois, Boys' Union 4, Football 4, Carnival 4, Intramural Basketball 4.

Stephenson, Phyllis (Phil) — Beauty Culture—Girls' Club 2-3-4, Office Cadet 2-4, Hall Cadet 4, Basketball 2-4, Carnival 2-3-4, Play Committee 3.

Stratioti, Leanore (Dolly)— Radio—Girls' Club 2-3-4, Power Club 2-3-4, Carnival 2-3-4, Gym Cadet 3, Volleyball 3.

Sterling, David (Dave)—Veterinarian—Transferred from Wisconsin, Boys' Union 3-4, HiY 3, Chess Club 3-4, A Cappella 4.

Strom, Elroy (Bugs)— Businessman — Boys' Union 2-3-4, Stage hand 3-4.

Sternal, Betty (Betz)—Secretary —Transferred from Hibbing, Girls' Club 4, Teacher Cadet 4, Play Reading Committee 4.

Sullivan, Mary Janet (M.J.)—Stenographer—Girls' Club 2-3-4, Usher 2-4, Power Club 2-3-4, Carnival 2-3-4, Vodvil 3, Hall Cadet 4, Office Cadet 4, Social Chairman 4, Pyramid 4.

Stolen, Keith H.—Architect—Boys' Union 2-3-4, Vodvil 4, Football 2-3-4, Basketball 2-3-4, A Cappella 3-4, Boys' Union Executive Committee 3-4, Boys' Union Vice President 4, Carnival 2-3-4, Oracle 4.

Sundeen, Norman (Chuck)—Businessman—Boys' Union 2-3-4, Band 2-3-4, Hockey 3-4, Intramural Sports 2-3, Chess Club 4, A Cappella 4.

Stolman, Beverly (Stoker) — Stenographer—Girls' Club 2-3-4, Power Club 2-3-4, Carnival 2-3-4, Gym Cadet 2-3, Usher 2.

Sunnarborg, Kenneth (Marv)—Physical Education—Boys' Union 2-3-4, Basketball 3-4, Chess Club 2-3-4, A Cappella 4, Hall Cadet 4.

Surtala, Irene (I)—Stenographer—Girls' Club 2-3-4, Office Cadet 4, Usher 2-3-4, Power Club 4, Play Reading Committee 4, Volleyball 3, Dues Collector 4.

Swanstrom, Mary J. (Mary)—Liberal Arts—Girls' Club 2-3-4, Office Cadet 3-4, Gym Leader 2-3, Power Club President 4, Cheerleader 3-4, Power Club 2-3-4, Pyramid 3-4, Girls' Club Cabinet 4.

Swanson, Alice (Al)—Music—Girls' Club 2-3-4, Music Appreciation 4, Band 2-3-4, Orchestra 2-3-4, Hall Cadet 2, Carnival 2.

Swartz, Jean (Red)—Beautician—Girls' Club 2-3-4, Carnival 2-3-4, Power Club 4, Volleyball 2-3-4, Baseball 3-4.

Swanson, Grace (Gracie)—Stenographer—Girls' Club 2-3-4, Carnival 2.

Swenson, Arnold (Arne)—Civil Engineer—Boys' Union 2-3-4, Band 3-4, Office Cadet 3, Hi-Y 4, Football 4, Carnival 4.

Swanson, Jack (Swanie)—Architecture—Boys' Union 2-3-4, Stagehand 2-3, Hall Cadet 4, Student Manager (Football) 4, Swimming Team 4, Intramural Football 4, Intramural Basketball 3-4, Chess Club 2-3.

Talarico, Joe (Gee Gee)—Machinist—Boys' Union 2-3-4, Stagehand 3-4, Intramural Sports 2-3-4, Chess Club 2.

Swanson, June M. (Junie)—Secretary—Girls' Club 2-3-4, Usher 2-3, Power Club 2-3-4, Criterion Typist 4.

Taylor, Herbert Hoover (Herby)—Journalist—Boys' Union 2-3-4, Class Play 2, Criterion 3-4, Discussion 4, Play Reading Committee 4, Readers' Club 4.

Swanson, May M.—Bookkeeper—Girls' Club 2-3-4, Carnival 3-4, Volleyball 3, Girls' Club Cabinet 4, Office Cadet 4, Gym Cadet 4, Ushers 2-3-4.

Taylor, Kenneth—Electrician—Boys' Union 2-3-4, Intramural Sports 2-3-4, Pyramid 4.

Teetz, Marilyn—Bookkeeper—Girls' Club 2-3-4, Usher 3, Hall Cadet 4, Study Cadet 3, Play Reading Committee 2-3, Volleyball 3.

Tonius, James (Peanuts)—Businessman—Boys' Union 2-3-4, Stagehand 2-3-4, Chess Club 2, Hall Cadet 4.

Tenney, Rosalyn (Rosy)—Missionary—Girls' Club 2-3-4.

Torgerson, Kenneth (Ken)—Forestry—Boys' Union 2-3-4, Ski Team 2-3-4, Dues Collector 2, Tumbling 2-3.

Tessier, Lawrence (Lunga)—Baseball Player—Transferred from St. Jeans, Boys' Union 3-4, Football 3-4, Basketball 3-4, Track 3-4, Carnival 3-4, Boys' Union Vice President 4, A Cappella 4, Chess Club 3.

Tuskey, Lee—Engineering—Boys' Union 2-3-4.

Thebarge, Kathryn (Kath)—Beauty Operator—Girls' Club 2-3-4, Carnival 4, Power Club 4, Athletic Club 4, Cap and Gown Committee 4.

Tweith, Lillian (Lil)—Kindergarten Teacher—Girls' Club 2-3-4, Dues Collector 2, Gym Leader 2-3, Girls' Club Cabinet 4, Carnival 2, Play Committee 2-3, Glee Club 2, Party Committee 2, Art Service 2-3, Pyramid 2-4, Power Club 2, Volleyball 2-3, Baseball 3, Basketball 2, Oracle 4, Quill and Scroll 4.

Thorp, Marijane (Torpedo)—Librarian—Girls' Club 2-3-4, Library Cadet 3-4, Ping Pong 3, Carnival 3.

Udjur, Lorraine (Dolly)—Beauty Operator—Girls' Club 2-3-4, Carnival 2-3-4, Power Club 3-4, Office Cadet 4, Hall Cadet 3, Volleyball 3, Baseball 3.

Tollefson, Shirley — Stenographer—Girls' Club 2-3-4, Basketball 2, Band 3-4.

Ulvi, Elsie (Els)—Stenographer—Girls' Club 2-3-4, Dues Collector 3-4, Basketball 4, Volleyball 3, Social Chairman 4, Usher 3-4, Office Cadet 4, Play Committee 3, Carnival 4.

Vail, Helen — Salesmanship — Girls' Club 2-3-4, Carnival 2-3-4, Hall Cadet 4, Volleyball 3.

Walkowiak, Kenneth (Ken)—Architect—Boys' Union 2-3-4, Aviation Club 2, Chess Club 3, Tumbling 2, Oracle 4.

Vekich, Steve (Vic) — Professional Baseball—Boys' Union 2-3-4, Chess Club 2-3, Football 3, Intramural Sports 3-4, Hall Cadet 4, Criterion 3-4.

Wallen, Orville (Ed)—Radio Announcer—Boys' Union 2-3-4, Intramural Sports 4, Usher 3, Carnival 2, Chess Club 3-4, Hi-Y 4.

Verace, Louise (Lou)—Stenographer—Girls' Club 2-3-4, Carnival 2-3-4, Hall Cadet 2-3, Power Club 4, Office Cadet 4, Usher 3-4.

Walter, Harold (Harry)—Farmer—Transferred from Crookston, Boys' Union 3-4.

Vitich, Helen—Secretary—Girls' Club 2-3-4, Carnival 2-3-4, Power Club 3-4, Girls' Club Cabinet 3-4, Pyramid 3, Volleyball 3, Class Play 2, Office Cadet 4, Baseball 3.

Ward, Phyllis (Phyl)—Commercial Artist—Girls' Club 2-3-4, Dues Collector 2, Art Service Committee 2-3, Oracle 4, Cap and Gown Committee 4, Hall Cadet 4, Play Committee 4.

Vranyes, Albert—Architecture—Boys' Union 2-3-4, Aviation Club 2.

West, Marjorie (Marge)—Secretary—Transferred from Michigan, Girls' Club 3-4, Power Club 4, Office Cadet 4, Volleyball 3, Carnival 3-4.

Walker, Gordon (Gordy)—Meat Cutter—Boys' Union 2-3-4.

Wick, Lois (Lo)—Teacher—Girls' Club 2-3-4, Library Cadet 2-3, Ping Pong 2-3, Criterion 3-4, Art Cadet 2, Baseball 2-3, Volleyball 2-3, Basketball 2-3.

Wickstrom, Doris (Wickie) — Beauty Operator—Girls' Club 2-3-4, Hall Cadet 3-4, Girls' Glee Club 2, A Cappella 3-4.

Zimm, Lorrayne — Beauty Operator—Girls' Club 2-3-4, Hall Cadet 2-3-4, Usher 2, Power Club 3-4, Carnival 4, Cap and Gown Committee 4.

Wilander, James (Jim)—Architect—Boys' Union 2-3-4, Intramural Football 4.

Johnson, Ralph — Electrician — Boys' Union 2-3-4, Stagehand 4.

Wipson, John (Wip) — Forester—Boys' Union 2-3-4, Class Play 3, Usher 2, Orchestra 2-3-4, Hi-Y 2.

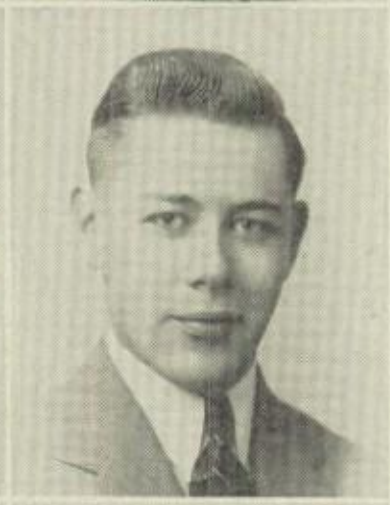

Howe, Clark—**Veteran**—Graduated in Night School, Boys' Union 2-3-4.

Wold, Geraldine (Gerry)—Commerical Artist—Girls' Club 2-3-4, Counseling Cadet 2, Art Service Committee 2-3, Oracle 4, Play Committee 4, Pyramid 3-4, Art Cadet 4, Cap and Gown Committee 4.

Rossiter, Jack — Graduated in Night School, Boys' Union 2-3-4.

Young, Clair — Accountant — Transferred from Litchfield, Minn., Boys' Union 3-4, Intramural Football 4, Office Cadet 4.

Sermon, Thomas — **Service** — Chemical Engineer—Graduated in service, Boys' Union 2-3-4, Track 2-3, Intramural Sports 2-3, HiY 2-3.

Yurisich, Mary (Shorty)—Dental Hygienist — Transferred from Morgan Park, Girls' Club 3-4, Volleyball 3, Power Club 4, Hall Cadet 4, Usher 3-4 Basketball 4.

GRADUATES WITHOUT PICTURES

Swanson, Irving—Electrician—Boys' Union 2-3-4.

St. Marie, Richard (Saint) — Draftsman—Boys' Union 2-3-4, Intramural Football 4.

Kelnhofer, Philip Alan (Phil)—Lawyer—Boys' Union 2-3-4.

Seniors, Let's Give a Cheer

CANDY SHOP—Marilyn Clark and Virginia Hallberg.

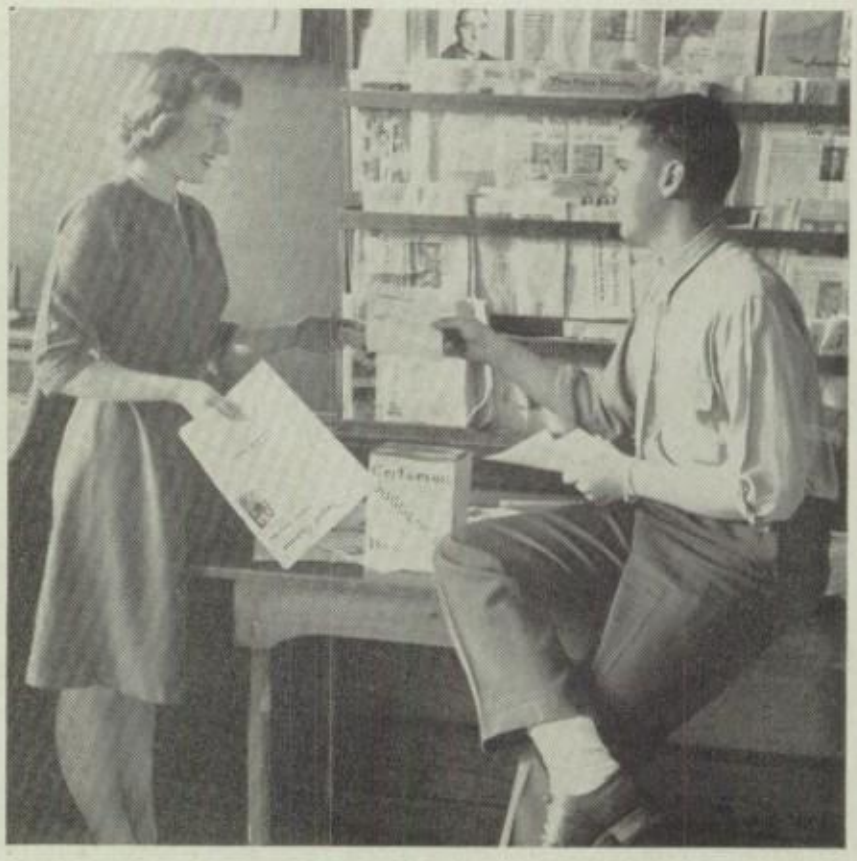

Dorothy Anderson and Donn Larson.

1. Oracle Staff Members: Bernice Anderson and John Nelson.

2. Senior Banquet Committee: Charles Mattson, David Ottensmeyer, Evelyn Pearson, Helen Anderson, John Lenning, Herbert Taylor.

3. Publicity: Senior Class Play, Bryce Johnson

For This Active, Busy Year

REGISTERING FOR SPEECH MEET—Seated: Mary Swanstrom. **Standing:** Delores Abbott and Donald Fechtner (Hermantown), William Robertz, Mr. Arbingast.

HOMECOMING KING—Mr. Wood and Eugene Norlander.

1. David McCarthy, Margaret Grytdahl, Kenneth Sunnarborg.

2. Who's at the bottom?

3. Diane Howard, Betty Hansten, Marie Larson.

SCHOOL

LIFE

"Our Hearts Were Young and Gay"

Jerry Leavitt, Marlys Gobell.

Katherine Onsgard, Joyce Anderson, Ian MacFarlane, Theodore Pollard.

Floyd Pangborn, Donald Elias, James Thompson, Marlys Gobell, Beverly Smith, Marlene Narvane, Betty Peters, Herbert Meckola, Jerry Leavitt, Rose Marie Robitaillo, Yvonne Fermenick, Dorothy Slomka, Ronald Wick.

Another sophomore class has again proved its ability in staging a fine performance. Known to many, this year's production, "Our Hearts Were Young and Gay," revolves about the hilarious experiences of two silly, college-age girls, Cornelia Otis Skinner and Emily Kimborough. Attempts at sophistication, difficulties with a French bathtub and a be-bedbugged bed, and shipboard romances provided much merriment for the amused audience.

The atmosphere of a ship and of the '20's was effected by the splendid work of the stage-hands and the members of the various committees. The play was under the direction of Mr. Joseph Dunn.

The Seniors Present "The Enchanted Cottage"

Seated: Barbara Beron, James Aldrich. **Standing:** Edward Repka, Margaret Grytdahl, David Ottensmeyer.

Seated: Delores Johnson. **Standing:** Marilyn Clark, Donald Cook, Loren Duff.

SENIOR CLASS PLAY

All who witnessed the past year's wonderful senior class play entered a nebulous world of enchantment in this modern fable, which like the fables of old presents a moral. In the love of Oliver, horribly maimed, and Laura, extremely plain, we recognize something that transcends mundane accomplishments to attain for them perfect beauty in one another's eyes.

Delores Johnson and Don Cook, as the lovers, turned in emotionally skillful characterization, aided by an exceptionally fine supporting cast. They and Mr. Joseph Dunn, by his superb direction, have given us a production that will be proudly remembered.

"Best Foot Forward" Equals Play Par Excellence

Row 1: Katherine McDonnell, Kathleen Olson, James Negard, George Rapp, Richard Olson, James Rooney, William Erickson, Nancy Nylund, Mary Lou Hunting, Nancy Gannucci. **Row 2:** Dwight Lindholm, Roger Johnson, Sheldon Karon, Stanley Ofsthun.

Barbara Anderson, David Bouschor, Darlene Mellinger.

With the Junior Class presentation of "Best Foot Forward," the play season at Denfeld began with the proverbial bang. Scintillating and sparkling inadequately describe this brisk play, portraying an incident from the ever eventful life of the students at Winsocki Prep School.

The pleased countenances of the spectators as they left at the end of the play must have been ample reward for the efforts of the hard working cast, committees, stage-hands, and for Mr. Joseph Dunn, who brought forth the very best in his performers by his fine direction.

They Bring Us Into the Realms of Fantasy

Row 1: Louise Stebnoski, Joan Peterson, Betty Fuller. Row 2: Florena Peterson, Katherine Onsgard, Jerona Gardiner, Patricia Palmquist, Karlyn Abrahamson.

From the clear blue sky, the stars shone down upon the snow-bedecked Christmas trees. Skiers and skaters glided to and fro and fairies lightly danced while soft music furnished the mood. The audience seemed to feel that winter had actually come to the Denfeld stage in this beautiful "Winter Wonderland." This Christmas fantasy was under the direction of Miss Ellen Smith, and a fine example of artistic scenes she is capable of producing.

The Denfeld Orchestra played a medley of Christmas carols followed by the "Christmas Choralogue." From the balcony the a cappella choir sang the beautiful hymns of Christmas while on the stage we saw the shepherds and wise men gazing adoringly upon the Holy Child in his humble bed. The tableaux was under the direction of Miss Aurora Mattson, and Mr. Edgar G. Felten directed the choir.

Special Assemblies

Row 1: Robert Leonard, Patricia Thorp, Hartley Hall, Jean Swartz, Doris Erickson, Ramona Mainella, Nancy O'Brien, Robert Rice. **Row 2:** Beverly Smith, Marilyn Beatty, Betty Peters.

Betty Fuller, James Fechner

Robert Rice, Donald Butters, George Rapp, Jr., Steve Vekich, Ben Korgen.

Carnival-Vodvil

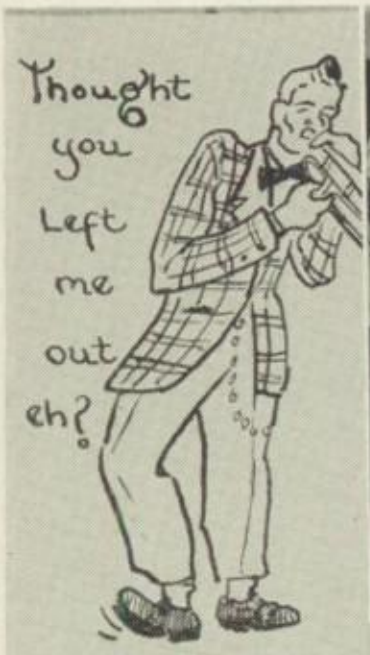

Kenny

Rudy, Keith, Bill, Paul

Joyce and Marilyn

Wesley and Jack

Lorraine, Kathryn, Marilyn, Gladys

Ellison and Olsen

Row 1 Chuck, Ted, Dave, Lunga
Row 2 Laddie, Dick, Warren, Ed

Row 1 Gloria, LaRayne, Lorraine
Row 2 Ronald, Thais, Jim

Honor Assembly

May 29 was the date of our long-awaited Honor Day this year. To the vibrance of "Pomp and Circumstance," the gray-clad seniors, with dignity and grace, ushered, two abreast, into the assembly. When the last of the graduating class had found their seats, the atmosphere was pervaded with the lilting and lively tones of "Welcome Sweet Springtime." With this fore-warning, the audience became hushed and expectant. All eyes turned to the back of the assembly. The honor court came forth first, the girls dressed in lovely, pastel formals, the boys in white trousers and dark suitcoats. Then all were thrilled when our lovely and gracious queen, Mary Swanstrom, came down the aisle attended by her two pages. After the coronation by Mr. Wood, the queen presented Honor "D's" to students who did outstanding work in scholarship, citizenship, and extra-curricular activities. Special awards given to seniors were American Legion, Girls' Club pin and cup, Hi-Y, and Daughters of the American Revolution.

Honor Court

Dorothy Mae Anderson
Norma Bergerson
Carol Berglund
Doris Broman
Joyce Carlson
Patricia Carruthers
Thomas Deutsch
June Hendrickson (Highest ranking student)
Ardelle Johnson
Delores I. Johnson
Geraldine Johnson
Margaret Johnson
La Wanda Koglin
Donn Larson
Aino Lepisto
June Lindholm
Charles Mattson
Dorothy Miller
Carolyn Nelson
John Nelson
Margaret Nichols
Evelyn Pearson
Audrey Peterson
Kathryn Reid
William Robertz
Jean Rooney
Jeanne Ross
Patricia Ruce
Arlene Sampson
Keith Stolen
June Swanson
May Swanson
Mary Swanstrom
Herbert Taylor
Lillian Tweith
Geraldine Wold
Mary Yurisich

She Reigns with Grace and Charm

Mary Swanstrom

These Are Our Winners

Seated, left to right: Howard Tucker, Gerald Walczak, Rudy Monson, Kenneth Sunnarborg, Paul Nace, William McNelis, Bruce Budge. **Standing, left to right:** Tony Skull, Lawrence Tessier, Coach Lloyd Holm, Eugene Norlander, Keith Stolen, Charles Hass.

Rudy Monson and Paul Nace

A thrilling and surprising welcome-home was awaiting the members of the Denfeld basketball and debate teams upon their return from the Twin Cities. Meeting the basketball boys at Fond du Lac and accompanying them to the school, where Mayor George W. Johnson presented Coach Lloyd Holm with the key to the city, and the boys themselves made short speeches, was a procession of hundreds of automobiles.

For the succeeding weeks the city literally belonged to them. The round of dinners and honors that followed was introduced with banquets at the Rotary and Kiwanis clubs of Duluth. At the Chamber of Commerce luncheon, the debaters and basketball players received miniature

# of State in Basketball and Debate

Seated: David Ottensmeyer. **Standing, left to right:** Charles Mattson, Roger Johnson, Mr. Stanley Arbingast, William Robertz, Sheldon Karon.

gold trophies. Following an enjoyable banquet at the Junior Chamber of Commerce, the West End Business and Civic Club held a testimonial dinner at which chenille emblems, signifying speech and basketball, were bestowed upon the boys. Mr. Holm was presented with a handsome wrist watch and Mr. Walter Hunting, athletic director, with a radio-phonograph combination at the same place. Gold keys for the debaters and miniature basketballs for the cagers have been offered by the West Duluth Business Men's Club.

We students are proud of the outstanding ability and commendable sportsmanship these boys have demonstrated in their activities.

William Robertz and Roger Johnson

They Brought Denfeld Fame

1 Jr. Rotarians Keith, Donn, Bill, and Bill

2. Quill and Scroll - Herb, Dorothy, June, Doris, Lillian, Donn

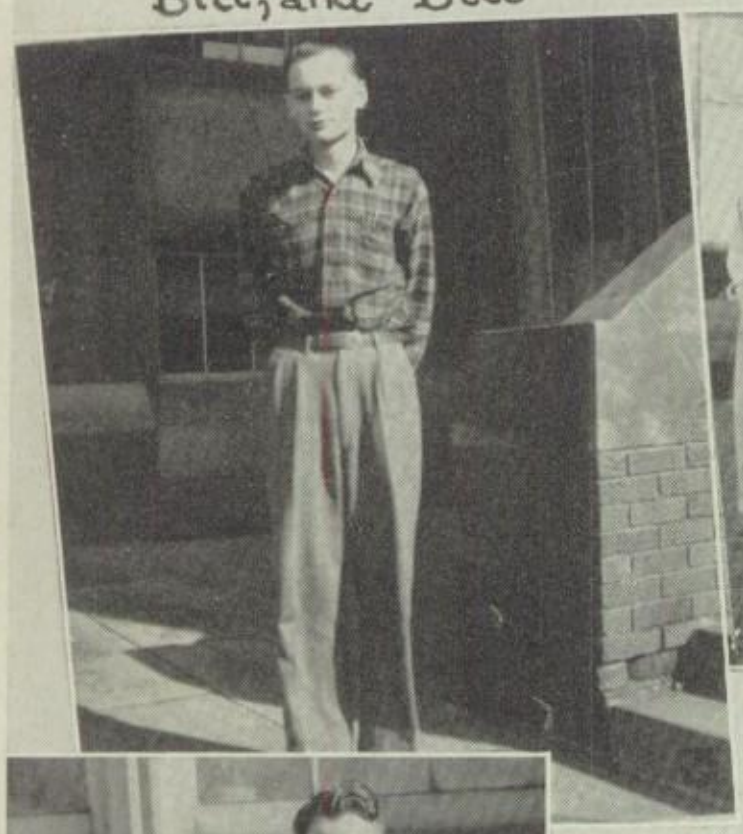

3. Thomas Deutsch
Ticket Chairman
4. Roger, Dorothy, Patricia, Donn
N.S.P.A. Convention
5. Donn - Essay winner
6. Ivah and Roger
Community fund Speakers
7. Mary - D.A.R. Pilgrim

These Were Active In the Game

1. Eugene "Pug"
2. Kenny, Mr. Wood, Rudy and Coach Holm
3. Mr. Swartley and Bev
4. Pat, Kay, Marion, Bev, and Darlene
5. Lugo, Keith, Bob, and Rudy
6. Coach Holm, Kenny, Howard Paul and Mayor Johnson

In Groups or by Two

We Never Get Blue

"Hi everybody"
Rudy and Bill

Having fun at the Tournaments
Laddie, Ray, Earl, Dick, Bill, Denny, John

Off to the game!
Marge, Louise, Jerry and Ardelle

What's the joke Lloyd?
Wesley, Bennett, Lloyd

Where to gals?
Joyce and Joyce

May 1st- Big catch
Shon and Mary

In she goes!
Lungo and Connie

Kid Day

1. Bill, Audrey, and Keith.
2. "Gladys and June."
3. Shirl, Helen and Nance.
4. "Barb and Lois."
5. "I got ya."
6. "John and June."
7. Jeanne and Mary Ann.
8. Our Gang.
9. Laddie, Mr. and Mrs.
10. The Sodemans and Bill.
11. "Just Kids."
12. Smile Pretty—Girls.
13. "Scholar Warren."
14. "Shirl and Jack."
15. I'm Scott—"I'm cute."
16. "Kenny and Bob."
17. John, Arnie and Don plus Suckers.
18. Tom, Art, Chet and Don.
19. John, Herb and Donn.
20. Margaret and Shonee—Well now!
21. Dugan, Frank and Chuck.
22. Umm!! Emily, Jeannine and Dorothy.
23. "Ittle Bitty Kids."
24. Lucky Gloria.

25. Girls and toys—no boys.
26. What's he doing there?
27. Bill would get in.
28. Orville and Jim—Legs.
29. Nice huh! . . . Louise and Helen.
30. The twins—"Beece and Lil."
31. "Anna and Rose."
32. We all Love each other.
33. "Connie and Marilyn."
34. "Are they good?" Mary and Irene.

Oracle Staff

Editor-in-chief.....Dorothy Mae Anderson

Assistant Editors.....June Hendrickson, Lillian Tweith

Business Manager.....Doris Broman

Art Editor.....Howard Sivertson

Literary Editor.....John Nelson

Administration.....Bernice Anderson

Seniors.....Lillian Tweith, Phyllis Ward

Juniors.....Patricia Grignon, Nancy Nylund

Sophomores.....Gail Gill

Athletics.....Keith Stolen, Robert F. Anderson, Carol Berglund

Photography.....June Hendrickson, John Nelson

Art Staff.....Geraldine Wold, Kenneth Walkowiak

Business Staff.....Janet Olson, Patricia Anderson

Other Contributors—John Lenning, Ronald Johnson, Don Cook, Richard Palmer, Charles Mattson.

Typists—Constance Erickson, Doris Broman, Lois Hartz, Mary Jane Somrock.

Advisers—Production.....Miss Belle Kaake
Business.....Mr. Clayton Shulstad

Dear Allan

Here's to a very nice boy
Best of Luck in all you do.
With Love, Elmira Anderson

Allan David Kennedy
1007 North Central
Duluth 7, Minn.